NORTHAMPTON
Herald & Post
INCORPORATING TOWCESTER

Thursday, August 27, 2009 | Issue number: 1530 | www.NorthantsHP.co.uk | £1.00 where sold

Tickets to Saints' first game of the season
PAGE 11

More entries for sunflower competition
PAGE 9

Tragedy strikes as pilot dies in crash

VICTIM: Vicki Cruse

BY TOBY LOCK
toby.lock@hpnorthants.co.uk

THIS weekend's World Aerobatics Championships at Silverstone Circuit will continue in honour of Vicki Cruse.

The 40-year-old from California, died after her Zivko Edge 540 plane appeared to have a mechanical problem in flight, before crashing to the ground at around 12.12pm on Saturday, August 22 at the Northamptonshire venue.

Cruse, who was President of the International Aerobatic Club (IAC) was pronounced dead at the scene.

No-one else was injured in the incident.

Investigators from the Civil Aviation Authority are investigating the crash.

Northamptonshire Fire and Rescue Service said the crash happened in the south-west corner of the racing circuit.

Cruse was flying as a member of the USA Unlimited Aerobatic Team in the championships which come to a conclusion this Saturday.

She won the US national unlimited aerobatic championship in 2007, and had been a member of the US national team in 2002, 2004 and 2006, as well as this year.

American team manager Norm DeWitt said Cruse was at an altitude that prevented her from bailing out of the aircraft.

He said: "The USA lost one of its most outstanding pilots, and the IAC lost the finest President we have ever had. We all suffer the heartbreak of a horrific loss and extend our deepest sympathy to Vicki's family."

Cruse was re-elected as IAC president last month and in that role, also served as an EAA director and board member. According to IAC's bylaws, newly elected vice-president Doug Sowder will assume the president's duties.

Experimental Aircraft Association (EAA) chairman Tom Poberezny said: "Vicki was an outstanding competitor and was passionate about flying, her leadership as IAC President, and as an EAA Director.

"Her flying skills and enthusiasm were highly valued. This is a tremendous loss for aviation, EAA and IAC. Our condolences go to Vicki's family and many friends."

The British Racing Drivers' Club (BRDC) own Silverstone Circuit

President Damon Hill said: "We are deeply saddened to hear of the tragic accident at Silverstone in the World Aerobatic Championship and the Club sends its sincere condolences to Vicki Cruse's family."

Julian Brazier, Shadow Minister for Aviation, visited Silverstone Circuit on Tuesday as a mark of respect, and as a sign of support for the competition.

VISIT: Shadow Minister for Aviation Julian Brazier at Silverstone Circuit

NEWS

Mergers
MP's view on bid to join up schools
PAGE 2

Development
Council has its say on growth plans
PAGE 3

Investment
Silverstone owners give thumbs up
PAGE 5

In the swim
More than 40,000 people go for free
PAGE 7

Party time
Event will mark end of cycle challenge
PAGE 15

New car
Man wins a motor after renewing tax
PAGE 22

Smartwater
Two estates get crime fighting tool
PAGE 27

H&P LIFE

New look
Previews, reviews and competition
PAGES 29-33

PROPERTY

Take a look
Our property section can be found inside

Lubrication Service & MOT only £99* Air Conditioning Refresh only £25

Wayside Towcester
Tel: 0845 508 5640
www.waysidegroup.co.uk

Offers available until 31.12.09. May not be used in conjunction with any other offers. *Applies to Volkswagen models over 3 years old.

Plan needs to have the support of the parents, says MP

BY TOBY LOCK
toby.lock@hpnorthants.co.uk

SALLY Keeble has added her support to parents arguing against school mergers in Northampton.

As reported by the H&P last week, Conservative bosses at Northamptonshire County Council plan to combine Bellinge Primary with Ecton Brook Primary and Sunnyside Primary with Woodvale Primary.

Two of the schools, Bellinge and Sunnyside, are in special measures after recent OFSTED inspections.

A final decision will be made on the merger plan in November and if it gets the go-ahead the schools could join up in January 2010.

The MP for Northampton North helped with the petition handed to Northamptonshire County Council by angry parents from Sunnyside Primary School.

Mrs Keeble believes that plans to merge the schools will always be met with animosity if the support of parents is not gained first.

She said: "I think, in theory, the mergers sound fine, but in practice it is not the way forward.

"I believe it may have been successful but it was essential to have the confidence of the parents, and that has not happened.

"The county council has to look very carefully at how it moves forward.

"They have a superb head teacher at Woodvale Primary and I have no doubts about her capabilities but for the whole thing to work it is crucial to get support of the parents."

■ See letters on page 4

MP: Sally Keeble

SITE: Where the transformation could happen

Rec set to get a revamp

PLANS for a new adventure play area on Kingsthorpe Recreation Ground have been unveiled.

Pupils from primary and secondary schools in Kingsthorpe came up with their suggestions for the proposed new play area earlier this year, which included rope bridges, climbing nets and a tunnel slide.

These suggestions have helped to shape a set of alternative designs that are currently on display for public consultation at the ground's Bookings Office from 10am until noon up to Saturday before moving to Kingsthorpe Library.

Plans for the play area became a reality after £49,000 of funding was awarded to the borough council and Kingsthorpe Neighbour-hood Management Board by Northamptonshire County Council as part of the government's Playbuilders fund.

County councillors representing the wards of Kingsthorpe, Boughton Green and St David's have also boosted the fund by contributing money from their community empowering budgets.

Cllr Trini Crake, Northampton Borough Council cabinet member for parks, said: "Some of the existing play equipment on the rec is well over 20 years old and doesn't offer much fun for older children.

"I am so pleased that we have been given this money. The suggestions children and young people have made are very exciting and I hope the final design will give them a lot of enjoyment for many years to come."

Sara Kennedy, community regeneration officer for the area, said: "Various companies have come up with designs for the adventure area and we are now really keen to hear what people think, particularly children and young people living in the area.

"Over the next couple of months there will be a number of opportunities for people to get involved and let us know what they think about the designs."

Herald&Post Briefs

Police hunt flasher

A MAN flashed a woman and her ten-year-old daughter as they walked along a pathway on Manorfield Road that leads to Billing Aquadrome.

The indecent exposure happened at around 3.35pm on Tuesday.

The man ran off after being challenged by the mum.

Police are looking for a white man in his late 30s to early 40s, of slim build and about 5ft 10ins tall.

He was clean shaven with short mousey coloured hair and was wearing very short dark coloured shorts, white trainers and a red-looking top.

Anyone with information should contact police on 03000 111 222.

DVD player pinched

BURGLARS stole a DVD player and digital camera from a house in Hood Street, Northampton between 6am and 5pm on Tuesday.

Anyone who may have seen the offenders entering or leaving the property during this time are asked to call Northamptonshire Police on 03000 111 222 - alternatively, information can be given anonymously to Crimestoppers on 0800 555 111.

Council defends its position after TV documentary

HOUSING bosses have defended themselves after BBC's Panorama explored sheltered housing in the town.

Monday's airing of the programme 'Gimme Shelter' featured a march by residents protesting to raise awareness of the lack of wardens living on site which they see as a cut to services.

The programme highlighted 89-year-old Fred O'Donnell who lives in sheltered housing in Northampton.

He said: "The warden was so helpful - she did everything for me. I was so grateful.

"She lived on the estate, just two minutes walk away."

Lesley Wearing, director of housing at Northampton Borough Council, said: "While Panorama helped raise awareness of the national debate, there is a distinction between support and care that was not fully explained.

"Supported housing, which we provide, is for people who are able and want to live independently in a safe and supported environment.

"Our role is to provide the support that allows them to do this.

"The programme seemed to confuse this type of support with the level of care people with higher dependency needs would receive in a care home.

"The half hour format of the programme also meant it wasn't possible to include everything that our residents said about the service they receive.

"The majority of comments and feedback we get is positive.

"We are, however, reviewing the service alongside a wider countywide review of services for the elderly and will continue to follow the national debate with interest."

HAVING A SAY: (l-r) Cllr Bob Atkinson, Cllr Ann Addison, Cllr Carole Clarke and Cllr John Townsend

Council's concern over plans for area

BY TOBY LOCK
tobylock@hpnorthants.co.uk

> Village life enjoyed by residents in the district could be ruined by this plan, with a high speed link to the M1 and Milton Keynes
>
> **– Cllr Carole Clarke**

PROPOSALS to build 'what is equal to a new town' south of the River Nene have been vehemently opposed by South Northamptonshire Council.

At a meeting held on Tuesday, councillors met to discuss the Emergent Joint Core Strategy for West Northamptonshire before a full draft is released in November.

Many felt the development of a new town would be detrimental to the district, steering people towards Milton Keynes.

Cllr Carole Clarke said: "As South Northamptonshire Council, we must protect the character of the district.

"Village life enjoyed by residents in the district could be ruined by this plan, with a high-speed link to the M1 and Milton Keynes.

"The town of Northampton is in desperate need of regeneration, but how can we do that without harming the surrounding area?

"This regeneration must come from within, rather than from outside of Northampton."

Cllr Ann Addison said: "Tony Woods (Chairman of the West Northamptonshire Joint Strategic Planning Committee) told us that no was not an option.

"There are parts of the plan that I find acceptable.

"However, when it comes to housing plans, I do find things that are objectionable.

"Substantial parts of the plan are not fit for purpose, and in my opinion, no really is an option."

Cllr Bob Atkinson proposed an amendment to recommendations put forward by officers, to note that 'South Northamptonshire Council opposes the inclusion of the proposed development known as Northampton South East, within South Northamptonshire, in the Core Strategy.'

Cllr John Townsend, a member of the West Northamptonshire Joint Strategic Planning Committee said: "The plan is far from perfect, but it does draw out opinion.

"We need something to get our teeth into, but we must remember this is about the whole district.

"It is great that we have had a strong debate and I think we will draw some good conclusions from it.

"We are one of three other councils debating this issue, and it would be good for us to attend other meetings to make it clear what we feel."

Christopher Davidge, from Little Houghton, has around 3,000 acres of agricultural land, and would lose half of it should the south east development take place.

He said: "I have not been approached, and neither have any of my farmers, about the land, which the report claims.

"My response would be to them that it is prime agricultural land.

"Building on it would produce flooding and it would destroy all the communities and villages which they say they must protect.

"Much of the plan is contradictory.

"People are upset and very concerned."

And the survey says...

ONE in six people in Northamptonshire have admitted getting into trouble while on holiday abroad.

A survey by the Foreign and Commonwealth Office (FCO) revealed that 17 per cent of people have found themselves in trouble, while nine out of ten people in the county are embarrassed by Brits abroad.

Some 93 per cent were embarrassed by the lack of respect for local culture abroad, with 83 per cent by bad manners and 80 per cent by drunken behaviour.

A further survey commissioned by the FCO, revealed that one in six people (17 per cent) from Northamptonshire will spend less money on their holidays this year due to the recession.

STEAMED UP DOUBLE GLAZING?
Don't replace the Frames...just the Panes!
Broken or Damaged Windows?
Faulty Hinges, Handles & Locks?
Want the latest energy saving glass?
5 year guarantee on new double glazing.
cloudy 2 CLEAR WINDOWS
REPLACING YOUR FAILED DOUBLE GLAZING
...we make things perfectly clear...
Call Freephone 0800 61 21 118
www.cloudy2clear.com

UPVC WINDOWS DOORS & CONSERVATORIES
Special Offer
WINDOWS FOR ONLY £1,995 fitted inc VAT
Example Prices
Back Door £495
Front Door £595
French Doors £649
Patio Doors £699
All prices include fitting & VAT Fensa Registered
APEX WINDOWS
FACTORY OUTLET - EST. 1989
t:0800 9 247 888
01604 930 604 01933 730 933
www.apexwindows.info

Garage Door Specialists
1000's of doors produced
1000's of satisfied customers
Summer Sale now on!
Garage Doors
Up & Over Doors
Roller Doors
Sectional Insulated
Side Hinged Doors
Manual & Remote Systems
Gate Automation
DORMARKET
01604 549 342

yourletters

Letters to the Editor:
Herald & Post, Newspaper House, Derngate, Northampton NN1 1NN

I have handed in a petition and put up signs to help cut speeding, says councillor

A LETTER published in the Herald and Post on August 20 has been brought to my attention.

This was signed by Jenni Ray of Duston, and suggests that I should 'hang my head in shame' because she alleges that I as the county councillor for West Hunsbury am putting political point-scoring above the welfare of residents.

I do not know Jenni Ray but it would appear that she thinks that she knows me very well.

She has perhaps not considered how I react to defamation.

The classic definition of defamation (the legal term for both libel and slander) is: A false statement of fact that holds the plaintiff up to ridicule, hatred and contempt among right thinking members of society.

Cllr David Hugheston-Roberts

My reaction is that she would be wise to do her homework before she rushes into print and possibly take advice from a solicitor.

I am accused of not being concerned about the HGV lorries that drive along the Hunsbury Hill Road and Ladybridge Drive. Elementary research would have told her that my team and I put up many yellow signs on the lamp posts in both roads (many of which have been destroyed by thoughtless vandals) in order to try to restrict speeding.

She might also have found out that I organised a petition which was placed before the county council.

This petition was signed by 400 residents and it seeks to have lorries banned from these two roads this is currently being considered by Highway Officers.

If she had exercised 'Due Diligence' she could have quickly discovered that I have asked council officers to attend meetings over the last few years of the Parsons Meade Crimes and Issues Group when they have been able to discuss HGVs using these roads as a cut through.

Additionally, our name is on a list to have temporary illuminated flashing warning signs put up at the entrances to the two roads in question, but due to the high demand for these we will not see them until the end of the year.

So, Jenni Ray of Duston, your letter contains many 'false statements of fact.'

An apology would not go amiss. I would suggest that you do it if you expect people to find your statements to hold any credibility in the future.

Cllr David Hugheston-Roberts
County Councillor for West Hunsbury, Northampton.

YORKS
QUALITY COACH TRAVEL

Days Out
Fun for the kids and lots more!

ROCK WITH LAUGHTER
Saturday 19 December
NEC, Birmingham
£49.95
(INCLUDES COACH TRAVEL AND TICKET)

AUGUST		
Sun 30	Portsmouth	£20.75
Sun 30	Spinnaker Tower	£26.95
Sun 30	Southend	£18.95
Mon 31	London Museums	£17.75
Mon 31	London Shopping	£17.75
Mon 31	West Midlands Safari Park	£22.75
Mon 31	Great Yarmouth	£19.95
SEPTEMBER		
Tue 1	Cruisin' Thru' The Chilterns	£29.95
Tue 1	Sheringham & NNRW	£27.25
Wed 2	Tropical Birdland	£20.75
Thu 3	ZSL Whipsnade Zoo	£26.95
Fri 4	Twinlakes Park	£24.25
Fri 4	Great Yarmouth	£19.95
Sat 5	Blackpool Illuminations	£22.95
Sat 5	Skegness	£17.95
Sat 5	Windsor	£17.95
Sat 5	Windsor Castle	£31.75
Sun 6	London Markets	£17.75
Sun 6	Steaming Thru The Heart of England	£24.50
Mon 7	Wedgwood Pottery & Lunch	£31.95
Tue 8	Lower Cotswolds	£15.95
Wed 9	Llanberis & Snowdon Mountain Railway	£43.95
Wed 9	Mystery Tour	£14.95
Thu 10	Kew Royal Botanic Gardens	£29.25
Thu 10	Kew Palace & Gardens	£33.75
Thu 10	Southwold & Suffolk Tour	£18.45
Fri 11	Derbyshire & Peak District	£33.95
Fri 11	Evesham Country Park & Broadway	£15.95
Fri 11	RHS Wisley Flower Show	£25.95
Sat 12	Blackpool Illuminations	£22.95
Sat 12	Brighton	£19.95
Sat 12	Brighton Marina	£19.95
Sat 12	Great Yarmouth	£19.95
Sun 13	Anderton Boat Lift	£27.95
Sun 13	Alton Towers	£38.95
Sun 13	Skegness	£17.95
Mon 14	Red House Glass Cone & Cruise	£34.25
Thu 24	Billy Elliot	£59.50
OCTOBER		
Sat 17	Disney on Ice (Princess Wishes)	£31.95
Fri 23	Grease	£50.50
Sat 24	Disney on Ice (Princess Wishes)	£31.95
Sat 24	Phantom of the Opera	£52.00
NOVEMBER		
Thu 12	Oliver	£71.75
Fri 20	Hairspray	£59.50
Wed 25	Oliver (Matinee)	£71.75
DECEMBER		
Sat 23	Rock With Laughter	£49.95
Wed 23	Thursford Christmas Spectacular	£46.00
JANUARY		
Thu 14	Mamma Mia	£56.00
Fri 15	Jersey Boys	£60.50
Thu 21	Oliver	£71.75
Fri 22	Calendar Girls	£55.50
Fri 22	Strictly Come Dancing	£63.50
Sat 23	Strictly Come Dancing	£63.50
Sun24	Strictly Come Dancing	£63.50

Call us now on
01604 890210
www.yorkscoaches.com

Holidays & Short Breaks
With Door to Door Home Collection Service

BOURNEMOUTH
Sunday 20 September - 7 days from £369
Staying at the Balmoral Hotel, Westcliff

SPIRIT OF SPEYSIDE
Sunday 20 September - 6 days from £345
Staying at the Carrbridge Hotel, Carrbridge

DEVON & CORNWALL
Monday 21 September - 5 days from £369
Staying at the Portbyhan Hotel, West Looe

ENGLISH RIVIERA
Monday 28 September - 5 days from £255
Staying at the Abbey Court Hotel, Torquay

Book now for 2010
OBERAMMERGAU
Passion Play

Incuding AUSTRIAN TYROL
9 days from £1159
Including BLACK FOREST
9 days from £1199

Call now for your full colour Oberammergau brochure

All above are subject to availability

Call Reservations
0845 013 3026
www.yorksholidays.com

Or call in at your local **Yorks First Choice Travel Shop**

Children's progress needs to be measured on an individual level

SO the county council is again in the spotlight for messing around with the town's schools.

Not content with following the Government's bidding on turning statistically inadequate schools into academies, they are now embarking on a programme of school mergers.

This again for statistical failure because the schools have not been meeting 'targets'.

The portfolio holder regards this as "important".

Our county councillors seem to be ignorant that children are people and not objects to be thrown at a dart-board.

Different areas have different levels of academic aptitude.

Each pupil needs to measured against his own potential; not that of a more gifted child.

One academy has already failed; one suspects the same will happen with mergers.

The new administration seems set to implement 'a ruthless efficiency' whereby residents are treated as mere statistics.

If only more of these 'statistics' had made a statistical impact by voting in the June election, we would probably have a more balanced council.

People of Northampton, and presumably the rest of the county, deserve greater respect than this 'ruthless efficiency'.

It is high time to increase the profile for the campaign for a unitary authority, centred on Northampton but covering a much wider area.

Colin Bricher
Local Spokesman
Christian Peoples Alliance party

NORTHAMPTON Herald&Post
Balloon festival is a success at new home
Chance to win tickets to That's Amore
Schools merger plan blasted
Carnival spirit hits the town's streets

FRONT PAGE: How the Herald & Post reported the story last week

Send your letters to: The Editor, Herald & Post, Newspaper House, 9 Derngate, Northampton, NN1 1NN, or e-mail them to letters@hpnorthants.co.uk
You will need to include your name, address and daytime telephone number

Herald&Post
Newspaper House,
Derngate,
Northampton, NN1 1NN.

PUBLISHING DIRECTOR
James Gurney
01604 614600
james.gurney@lsnmedia.co.uk

EDITORIAL:
LSN Series Editor:
Chris Gill
01604 614600
chris.gill@hpnorthants.co.uk

If you've got a story, picture, community, business, sports or leisure event going on, call our news team.
Newsdesk: 01604 614636
Leisure: 01604 614633
Sports desk: 01604 614632

ADVERTISING:
We would love to show you just how effective advertising in the H&P is.
For the most cost-effective advertising solutions for your business, call our sales staff.
Retail: 01604 614702
Classified: 01604 614685
Motors: 01604 614673

DISTRIBUTION:
01582 390365
enquiries@mailboxdistribution.co.uk

We take great pride in the way we deliver our newspapers.
If you have any queries relating to delivery, please contact our distribution team.

LEAFLET DISTRIBUTION
01582 390365
enquiries@mailboxdistribution.co.uk

One more call could put your leaflet through more than 250,000 local letterboxes.
Call us to organise a leaflet distribution tailored to your business needs.

The Herald & Post conforms to the newspaper industry's voluntary Code of Practice, administered by the Press Complaints Commission.
If you feel we have made an error in a report, or have fallen below our usual high standards, please write in the first instance to: The Editor, Herald & Post, Newspaper House, 9 Derngate, Northampton, NN1 1NN.
The PCC Code of Practice, along with details of how to complain, is available from Halton House, 20/23 High Holborn, London, EC1N 2JD.
Website www.pcc.org.uk or email complaints@pcc.org.uk Telephone 020 7831 0022 Helpline 0845 600 2757

INTERNET
For the latest local and national news and sport, columnists, entertainments and much, much more, log on to our website **www.northantshp.co.uk**

Published and Originated at Newspaper House, Derngate, Northampton NN1 1NN by LSN Media Ltd, 22 Mill Street, Bedford, MK40 3HD.
Printed by: Cambridge Newspapers Limited, Winship Road, Milton, Cambridge CB4 6PP

LSNmedia

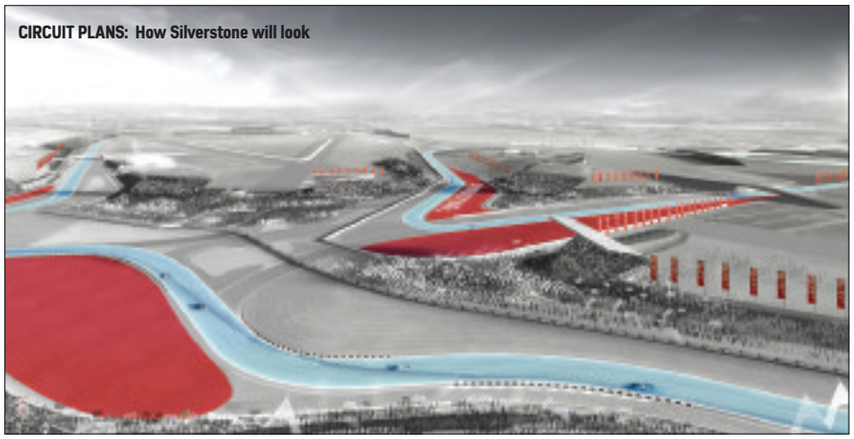

CIRCUIT PLANS: How Silverstone will look

Investors sought for Silverstone

BY TOBY LOCK
toby.lock@hpnorthants.co.uk

OWNERS of Silverstone will entertain offers of investment in the circuit but insist it is not for sale.

An extraordinary general meeting (EGM) was held on Tuesday, with British Racing Drivers Club (BRDC) members voting overwhelmingly to encourage offers of investment in the circuit and its core land.

It was reiterated that the BRDC Board would only consider deals upon terms which were favourable to the long-term future of British motorsport and to the Club.

The BRDC's long-term objective is to develop further Silverstone's motor sport infrastructure, related technologies, education and training and to ensure that the UK continues to be the global leader in these specialist areas.

Robert Brooks, chairman of the BRDC, said: "The resolutions proposed at this EGM called for the powers, granted to the Board at a previous EGM two years ago, to be extended to our core land.

"I am, of course, pleased with the outcome. It further illustrates the BRDC's commitment to Silverstone and to the future of British motor sport."

> The EGM was not about selling Silverstone. BRDC members were voting on whether or not the board should be authorised to approach and negotiate deals, with potential investors, on behalf of the club
>
> – Damon Hill, BRDC president

Damon Hill, President of the BRDC said "This vote is a significant result for the future of Silverstone.

"The EGM was not about selling Silverstone. BRDC Members were voting on whether or not the Board should be authorised to approach and negotiate deals, with potential investors, on behalf of the club.

"It is purely commercial. Silverstone is an international sports arena and we are continuing with plans to develop it in keeping with the very highest standards.

"The primary function of Silverstone will always be racing, hopefully with a Formula 1 British Grand Prix."

Meanwhile, F1 supremo Bernie Ecclestone has issued an ultimatum to Donington Park, warning it that if guarantees are not made by the end of September, then the race will return to Northamptonshire.

Speculation has dogged the Leicestershire venue since it signed a 17-year contract to take the Formula One race away from Silverstone, but Ecclestone confirmed at the European Grand Prix that the track has not yet got its finances in place.

Speaking to the Sunday Express, he said: "They have got until the end of September to produce a bank guarantee and their contract depends on that. If they don't it's adios amigos."

Donington Park has been plagued by rumour that the circuit would not be ready in time for the first race next year, despite confidence from chief executive Simon Gillett that they will be ready in time.

Last month, Silverstone chief executive Richard Phillips confirmed that his circuit would be ready to step in should Donington fail to be ready in time.

Kids to be rewarded for putting their safety first

CHILDREN wearing cycle helmets could earn themselves a prize from the police.

Last year community support officers handed out hundred of Helmet Watch prize envelopes to youngsters who were spotted donning the safety gear.

This summer, thanks to The Bicycle Helmet Initiative Trust, a charity which helps to reduce the number of children who are killed and injured every year in cycling accidents in the UK, more youngsters aged between three and 15 will get a prize if they are seen wearing a helmet.

They will each receive an on-the-spot prize, a bookmark on how to fit a helmet correctly and an information card for parents and a prize draw card to win one of the bigger regional prizes.

The Herald & Post has been campaigning for it to be made law for youngsters under the age of 14 to wear a cycle helmet whenever they are on their bikes.

Wellingborough & Rushden MP Peter Bone has taken the mater to parliament and has backed the idea from the beginning.

Sergeant Wendy Barron from Northamptonshire Police, said: "The force is delighted to be involved in Helmet Watch for the second year running, it is a great way of rewarding young people who wear a cycle helmet.

"A number of children are teased or even bullied for wearing a helmet and this scheme encourages every youngster to wear one.

"Cycling is great fun, it's good for the environment and an excellent way to keep fit but there are risks involved.

"Head injury is the biggest single cause of death and serious injury amongst young cyclists and wearing a helmet helps to minimise the risk of brain injury."

Angela Lee, founder and chief executive of The Bicycle Helmet Initiative Trust, said: "Last year, thanks to the help of police community support officers in Northamptonshire and throughout the UK, 22,000 children were rewarded for wearing a helmet.

"This is a wonderful achievement and it is wonderful to see so many children being rewarded."

To find out more about The Bicycle Helmet Initiative, log on to www.bhit.org

SUMMER SIZZLERS PRICE CRUNCH
ENJOY YOUR SUMMER FOR LESS

20m HOSE & SPRAYER
was £7.99
£4.99
save £3
05210606

019217
MELAMINE TABLEWARE
• Plates, Bowls, Tumblers, Salad Bowl, Trays, Platter
99p each

10 PACK
Pots & Plants available in store
10 PACK AUTUMN BEDDING PLANTS
£1.99

SAVE HALF PRICE ON BBQs
05210325
TROLLEY BBQ
was £19.99 now £9.99
save £10
05210324
OVAL BBQ GRILL
was £29.99 now £14.99
save £15
BBQ Covers from £1.99

04920002
3 FOR £4.99 MULTI-BUY
MINI DISPOSABLE BBQ GRILL
£1.98

03870029/0035
5KG CHARCOAL 5KG LUMPWOOD
TESCO price check!
LUMPWOOD PRICE £4*
£3.98 each

2 FOR MULTI-BUY
NESCAFÉ COFFEE • 200g Jar £2.69
TY·PHOO TEABAGS • 100 Bags 79p
TATE & LYLE SUGAR • 1kg Bag 66p

21800531
JOHN WEST TUNA IN BRINE
4 PACK
£2.48
MORRISONS price check!
PRICE £5.39**

6 FOR £1 MULTI-BUY
SPORTS CAP BOTTLED WATER • 500ml
25p each
01880424

E & OE August 2009. *Lumpwood Charcoal price checked in-store at Tesco, Blue Boar Lane, Norwich 19.8.09.
**Price checked in-store at Morrisons, Riverside, Norwich 22.8.09. All items are subject to availability.

Shop Smart, Pay Less, Get More
QD STORES, 10-11 MARKET STREET, WELLINGBOROUGH, NN8 1AW. TEL: 01933 276281
www.qdstores.co.uk
Normal Opening Times:
Mon-Fri 9am-5.30pm, Sun 10am-4pm
BANK HOLIDAY MONDAY: 9am-5.30pm
Cherry Lane Garden Centres
Buyright
Lathams Of Potter Heigham
QD stores
AD 27/08/09

Adam will show his cooking skills

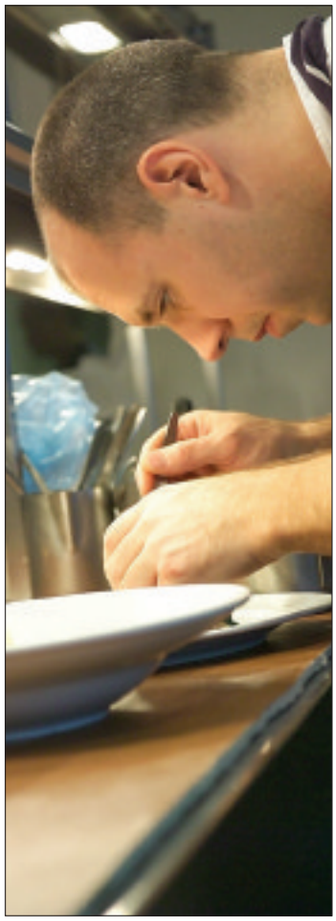

A CHEF who grew up in the county and now works at one of Gary Rhodes' restaurants will be at this year's Holdenby Food Show.

Adam Gray, who also grew up in the county, is head chef of the Michelin star Rhodes Twenty Four in London. He will be returning to the show to headline the live cooking theatre, the Courts Courtyard.

Adam, *pictured*, said: "I am very proud to be involved in the Holdenby Food Show again this year.

"It has definitely become a permanent fixture in Northamptonshire's culinary calendar."

The show will also see top chef Stephen Bulmer entertaining the audiences.

Visitors will also have the chance to sample the finalists in the Northamptonshire Food and Drink Awards, before the final 'taste off' takes place at the show with the hotly contested results being announced live on the second day of the show.

This year also sees a second demonstration area at the event, the 'Simply Specialists featuring Shires Cookery School', which will comprise a mixture of cooking sessions.

With a licensed bar located on the picturesque front lawn of Holdenby House, plus gardens and grounds to sit and relax in while listening to love music, this food event will be a perfect destination for food fans everywhere.

The Holdenby Food Show sponsored by Bell takes place on August 30 and 31, open 11am 5pm each day.

For more information call Stonehouse Events on 01604 820011, or see www.stonehouse-events.co.uk.

Make a date with the police force

BY TOBY LOCK
tobylock@hpnorthants.co.uk

> We have listened to what people have told us and put this system in place
>
> **– Assistant chief constable Dean Smith**

ARRANGING appointments at the police station has been hailed as a great success following a positive first month.

Victims of crime who do not require an urgent response are given the oppportunity to arrange a time that is more beneficial for them, rather than waiting for an officer to arrive when they are able to.

In July 1,843 scheduled appointments were made with 1,841 met by police officers and police community support officers. So far in August, no appointments have been missed across the county.

The scheme gives people the chance to book a convenient time for officers to visit their home if they want to talk about an incident but do not need to see someone straight away.

Assistant Chief Constable Dean Smith, said: "The feedback we have had from both staff and the public alike has been overwhelmingly positive since the introduction of the scheduled appointments.

"During the first month we made 1,843 appointments and missed only two - from which we have learnt and refined the processes even further."

Mr Smith added that the appointments system has been put in place in a bid to provide an even better service to the people of Northamptonshire.

He said: "We have listened to what people have told us and put this system in place. Now when victims of crime require a visit from an officer and when an emergency response is not appropriate, they can arrange a mutually convenient time for meeting which also allows us to manage our time more efficiently."

One such victim of crime who is happy with the service he has received from Northamptonshire Police is Danny Edwards, licencee of The Boston Clipper pub in Northampton town centre.

Two men stole money from the till in the pub in College Street in the early hours of Saturday August 15, and in order to speak with Mr Edwards about the incident officers arranged a time suitable for him to visit and take a statement.

Mr Edwards said: "I am a licensee and although I spend a large amount of time at the pub, I often have to pop out at a moment's notice to collect change from the bank or to fetch stock from a supplier.

"As such, it is inconvenient to be 'tied down' at the venue waiting for police officers to arrive whenever they can.

"The new system allowed me to arrange a mutually convenient time which didn't hinder my day-to-day tasks and allowed me to carry out my job as normal."

Police are appealing for witnesses to the theft, which saw two men steal cash from the till. The first was wearing an orange tee shirt, the other a white tee shirt, when the incident happened at around 2.55am.

RAVEN

Summer Sale

Quality conservatories at affordable prices
Trade Welcome

PVC-U Windows Conservatories
Doors | Porches | Cladding | Fascia | Bi-Fold Doors

Established for 10 years
Manufactured & Installed by a local
Northampton based business

65 Tenter Road, Moulton Park Industrial Estate, Northampton | Tel: 01604 492791

FENSA

Rugby club gives its support to Run 09 event

NORTHAMPTON Saints have backed the Run 09 events and are challenging people to get their running shoes on and take part.

The event takes place on Sunday, October 4 for individuals or teams of five.

To whet people's appetites even more, organisers are offering free pre-season Saints tickets to anyone who enters the event by the end of August.

'Run 09 Northamptonshire' will give runners, joggers and walkers of all ages and abilities the chance to take part in a 10km run. There is also a 5km run and series of children's races.

Saints star Stephen Myler said: "Being part of a team is a great feeling and I'd encourage everyone to join up with their mates, work colleagues or fellow sports club members and enter the Run 09 together.

"It is a great cause and I'd encourage all our supporters to enter and raise sponsorship money for your sports club or chosen charity."

While The Run 09 is in Northampton organisers hope that entrants will come from all over the county and even beyond the borders.

Starting at Sixfields Stadium the course bypasses some of the most well known Northamptonshire landmarks Express Lift Tower, All Saints Church, The Guildhall, St Giles Church, Market Square and the Saints Rugby Football Club.

One of the event organisers, Chris Holmes of Northamptonshire Sport, said "The Run 09 will be a fantastic event and a great challenge for everyone.

"Entering as a team adds another element because it makes it more fun, motivates you and gives you the chance to raise money for your charity or club."

Anyone interested in entering the event is invited to sign up either on-line at www.the-run.org or to look out for one of the entry form that will be circulating local gyms, libraries, council receptions and country parks.

Town's in the top 20 for taking up free swimming

BACKING SCHEME: Cllr Paul Varnsverry

BY TOBY LOCK
toby.lock@hpnorthants.co.uk

FORTY thousand teenagers and over 60s have taken advantage of free swimming opportunities in Northampton.

Figures released by the Government have revealed the town is in the top 20 nationally for take up of free swimming, with 41,000 under 16s and over 60s taking up the offer.

The sessions have been so popular at the Council's leisure centres that additional time slots have been organised to allow as many swimmers as possible to take advantage of the scheme.

Earlier this year, Northampton Borough Council and 259 other councils across the country started offering free swimming sessions.

From April 2009, under 16s and over 60s have been able to swim for free at any public swimming session at Danes Camp, Lings Forum and Mounts Baths.

Cllr Paul Varnsverry, Northampton Borough Council cabinet member for communities, said: "Northampton residents enjoy the choice of three top quality pools offering free swimming sessions in the town.

"The popularity of the free swimming initiative has been remarkable and we have had to arrange extra sessions to cope with demand.

"With the national healthy living agenda including ways of addressing childhood obesity and encouraging the older generation to stay active, promoting wellbeing across the generations, it is greatly encouraging to see Northampton doing so well in the national figures and the scheme being embraced enthusiastically by young and old, especially when everyone is watching what they spend."

Darwin celebrations

THE University of Northampton has celebrated the bicentenary of Charles Darwin's birth by holding their own festival.

This year has also marked 150 years since he published 'The Origin of Species.'

A number of festivals are taking place to celebrate the life and work of one of the most influential scientists in history.

A selection of high profile speakers from the fields of applied and social sciences explained how their own work had been influenced by Darwin and his work on evolution and natural selection. Speakers included author Dr Susan Blackmore and Dr John van Wyhe from the University of Cambridge.

Lecturer Emma Coulthard said: "The festival was a huge success. The talks were both interesting and thought provoking, and getting a chance to meet some prominent authors in the field was a great opportunity.

"As a researcher with a keen interest in evolution, I felt that the event was a wonderful way to commemorate such an important figure in the science field."

Get in touch

HAVE you and your family made a change to your lifestyle that's made you fitter and healthier?

Tell us your story.

Call 01604 614636 or email toby.lock@hpnorthants.co.uk

EXCLUSIVE HOLIDAYS LTD

Good Quality Holidays from £99 per person

UK

Torquay - 20th - 25th September.....£229 pp
Bournemouth - 5th - 9th October.....£219 pp
Scarborough 2 for 1 - 26th - 30th October.....£349 per twin / double room

TURKEY & TINSEL

Isle of Wight Turkey & Tinsel - 9th - 13th November.....£179 pp
Weston Super Mare Turkey & Tinsel - 16th - 20th November.....£179 pp
Torquay Turkey & Tinsel - 23rd - 27th November.....£189 pp
Bournemouth Turkey & Tinsel - 7th - 11th December.....£189 pp

CHRISTMAS & NEW YEAR

Christmas in Sidmouth - 23rd - 27th December.....£399 pp
New Year in the Scottish Borders - 30th December - 2nd January.....£349 pp

DAY TRIPS

York Christmas Markets - 28th November.....£15 pp
Chatsworth at Christmas - 8th December.....£24.50 pp

COFFEE MORNING / AFTERNOON TEA

Come to our coffee morning / afternoon tea for our 2010 brochure launch!
Friday 4th September
AM - Conservative Club, Fairfield Road, Market Harborough 10am - 12.30pm
PM - Chesham House, Lower Street, Kettering 2.30pm - 5pm

• NO CANCELLATIONS - MINIMUM 10 PEOPLE PER TOUR (Excludes Day Trips)
• LOCAL PICK-UPS FROM CORBY DESBOROUGH, KETTERING, KINGSTHORPE, MARKET HARBOROUGH, NORTHAMPTON, ROTHWELL, RUSHDEN, WELLINGBOROUGH

All holidays include half board accommodation, coach travel, excursions as per itinerary (unless stated)

Call 01858 469137
or visit www.marketharboro.com for details

OWN YOUR OWN CARAVAN OR TIMBER LODGE HOLIDAY HOME SET IN 230 ACRES OF BEAUTIFUL COUNTRYSIDE

AT BILLING AQUADROME, NORTHAMPTON • JUST 10 MINS FROM M1

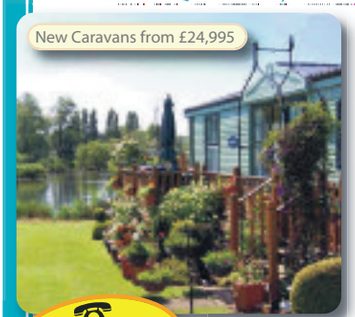

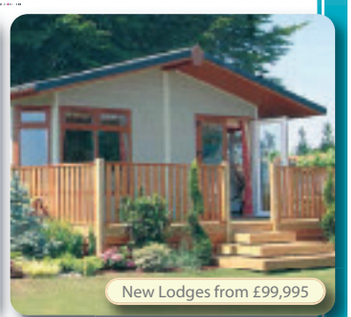

SALES HOTLINE 01604 784507

NEW LEISURE CLUB OPENS FEB 2009

- Open Christmas and New Year
- Lakes, Rivers and Marina
- Restaurants and Bars
- Events Programme
- Go Karting
- Adventure Golf
- Fishing - specimen carp to 40lbs
- Family Rides
- Amusement Arcades
- 11 Month Season
- Children's Play Areas

STOP PRESS
BANK HOLIDAY SALE
GREAT CHOICE &
NO SITE FEES UNTIL 2011

FINANCE AVAILABLE SUBJECT TO STATUS
Part Exchange Welcome
www.billingaquadrome.com

Billing Aquadrome
NORTHAMPTON'S HOLIDAY PARK

Billing Aquadrome, Crow Lane, Great Billing, Northampton, NN3 9DA.

SPECIAL PRICE OFFER • SPECIAL PRICE OFFER • SPECIAL PRICE

SAVE ENERGY

FREE IF YOU ARE OVER 70 • FREE IF YOU ARE OVER 70 • FREE IF YOU ARE OVER 70

SUMMER SALE LIMITED PERIOD ONLY

ACT ON CO_2

CAVITY WALL & LOFT INSULATION

ACT ON CO_2

FREE INSULATION

If you or ANY member of your household is over 70 or are in receipt of any ONE of the following benefits the insulation is FREE OF CHARGE

RING FOR DETAILS

Subject to survey & maximum wall/loft area. Ring for details.

Government Benefits:

- **DLA** Disability Living Allowance
- **AA** Attendance Allowance
- **PC** Pension Credit
- **CTB** Council Tax Benefit (not the 25% single occupancy discount)
- **IBJSA** Income-based Job Seekers Allowance
- **WDP** War Disablement Pension must include the Mobility Supplement or Constant Attendance Allowance
- **DPB** Disablement Pension Benefit must include Constant Attendance Allowance
- **CTC** Child Tax Credit where household earned income is less than £15,592 per annum
- **WTC** Working Tax Credit where household earned income is less than £15,592 per annum
- **HB** Housing Benefit
- **IS** Income Support (Incapacity Benefit is not eligible)
- **DPTC** Disabled Persons Tax Credit

NOW £99

Cavity Wall Insulation Price Chart

House Type	Normal Cost	You Pay	Max M²
2/3 Bed Mid Terraced House	£400	£99	50
2/3 Bed Semi Bungalow	£450	£99	70
2/3 Bed Semi/End Terrace	£500	£99	90
2/3 Detached Bungalow	£650	£99	110
3/4 Bed Detached House	£750	£99	135/140

Loft Insulation Price Chart

Loft Insulation (all house types) FROM £150

Additional areas over max m² @ £5/m² inc VAT - Other property types, prices available on request

SPECIAL PRICE OFFER • SPECIAL PRICE OFFER • SPECIAL PRICE OFFER

SUMMER SALE

SOLAR GENERATED HOT WATER

ACT ON CO_2

FREE HOT WATER

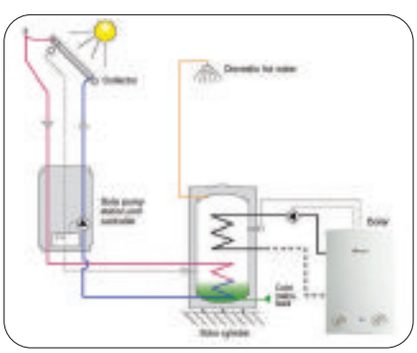

FACTS

- **Heats upto 80% of your hot water FREE**
- **FREE Cavity Wall & Loft Insulation with every Solar install (subject to survey)**
- **Worcester Greenskies Solar panels use the power in both direct and diffused sunlight converting the energy into heat to provide hot water for the home**

WORCESTER Bosch Group

AVERAGE SOLAR INSTALLATION JUST £3,995

FREEPHONE

EnergyCare UK Limited

0800 783 7946

Lines open 24 hours a day / 7 days a week

Charlie

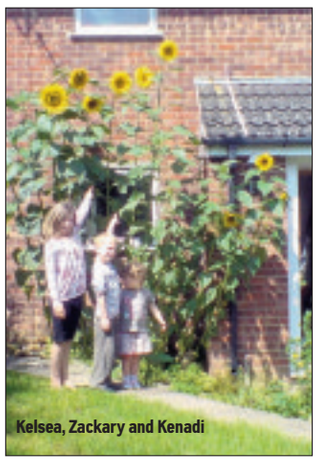
Kelsea, Zackary and Kenadi

Can you rise to our sunflower challenge?

BY TOBY LOCK
toby.lock@hpnorthants.co.uk

ENTRIES have continued to flood in to the H&P showing our green-fingered readers and their enormous sunflowers.

The first entry this week is from Barrie Denny from Towcester.

His grandson Charlie can be seen standing by the giant sunflowers which are now considerably taller than their previous photo.

The highest now measures 12ft 6ins.

Kelsea, Zackary and Kenadi's flowers have continued to grow, with their sunflowers now reaching 10ft 11ins.

Two-year-old Freya and nine-month-old sister Neve have been showing off their gardening talent by growing flowers more than 8ft tall.

Susannah Pickup and Matt Twemlow have grown a giant red sunflower, measuring 10ft 8ins.

Dino Decaprio, from Hardingstone, himself stands at 5ft tall while the sunflower is a lofty at 11ft 1ins.

If you think your sunflower can win the competition, send your pictures with your full name, address and contact details along with the height of the sunflower to sunflowers@hpnorthants.co.uk

The competition is run in conjunction with Billing Garden Store.

This year's winner will receive £60 worth of vouchers to spend at the store. The runner-up will collect £30 in vouchers, with third place taking home £10. The winner will be the person who can grow the tallest sunflower once the head of the flower has bloomed.

Susannah Pickup and Matt Twemlow

Dino

Freya and Neve

Sponsored By BILLING GARDEN STORE Thompson & Morgan
The Plant Market
Huge Choice Of Summer Bedding Plants Now In Stock!! At Billing Garden Store
The Causeway, Great Billing, Northampton, NN3 9EX. Opposite Billing Aquadrome.
Also @ Whilton Locks Garden Store Opposite Whilton Locks Carpet Company, Nr. Daventry
Tel: 01604 404550

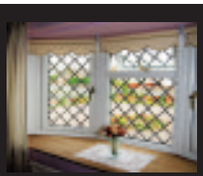
WINDOWS & DOORS

CONSERVATORIES

SOLID ROOFS
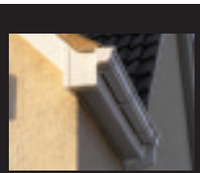
FASCIAS & SOFFITS

SOLAR WATER HEATING
T&K
VISIT CONSERVATORY WORLD OR CALL FREE TO GET UP TO 47% OFF

KITEMARK WINDOW INSTALLATION
Pilkington energy save
FENSA Registered Company
OFFER MUST END BY 4PM SUNDAY!

CANT MOVE? THEN WHY NOT IMPROVE WITH A LOW COST EXTENSION?
Local Company, Nationally Recognised
0800 622716
OPEN EVERYDAY, INCLUDING SUNDAY 10AM-4PM
Huxley Close | Park Farm South
Wellingborough NN8 6AB
www.tkhi.co.uk
T&K
Established 1979

WHATEVER YOU WANT FOR YOUR BATHROOM CALL

NU-LOOK BATHROOMS

WE DESIGN SUPPLY, FIT & TILE

01933 682381

NAPIT Part P Electrical | TRUST MARK www.trustmark.org.uk | CORGI Reg. No. 227309

CALL IN STORE TO ARRANGE YOUR FREE NO OBLIGATION SURVEY AND FREE COMPUTER DESIGN

NEW MEGA STORE OPEN DURING RENOVATIONS

We Will Beat any Advertised Sales Prices or Offers • Supply & Fit - Supply Only

Offer applies to all genuine advertised prices with the same or comparable products and or services

Buying a new bathroom suite is the easy part. Getting it properly fitted is another matter.

All our bathrooms are FITTED to CORGI standards BY OUR OWN EXPERT STAFF and FULLY GUARANTEED

No sub contract or 3rd parties

All Inclusive Prices no Hidden Extras

Plumbing Tiling Electrics Carpentry Plastering

WE DO IT ALL SAVING YOU TIME HASSLE & MONEY

Wet Rooms, Showers
Steam Cabinets
Whirlpool & Spa Baths

Special Offer

Supply only prices from

- Luxury bathroom suites (complete with taps & front panel) £290
- Roll top baths inc feet £350
- 800/900 Quadrant shower cubicle £220
- Push button WC complete with seat £85

Replace your Bath with a Luxury Walk in Shower

Designed to fit the same space as your Old Bath

FITTED IN ONLY 1 DAY*!

- Thermostatic Temperature Controlled Shower No Sudden Hot or Cold. No Risk of Scalding
- Stone Resin Tray & Tempered 8mm Glass Screen
- Easy Clean Wet Room Panels to match Existing Tiles
  No Need to Retile the Whole Room to No Grout to Discolour
- Optional Seat & Grab Rails
- Special Offer Price £1999.00 Inc VAT & Fitting

Free 6 Year CORGI Plumbing Warranty & Certification
Free 6 Year NAPIT Electrical Warranty & Certification
Free Trust Mark Government Standards Warranty

8-10 Wellingborough Rd, Finedon, Wellingborough, Northants
Open 8.30am - 5.00pm Monday - Friday 9.0am - 4.00pm Saturday

Online Showroom www.nu-lookbathrooms.co.uk

IMPORTANT NOTICE Plumbing and electrical work is now subject to building control legislation requiring notification, inspection and certification. As a CORGI and NAPIT registered company all our work complies with building regulation. We are able to self certify our work and arrange for legally required certificate to be issued automatically on completion.

NAPIT Part P Electrical | TRUST MARK www.trustmark.org.uk | CORGI Reg. No. 227309

competition

IN ACTION: Stephen Myler during Friday's game with Bedford Blues

Chance to win Saints tickets

WORLD class rugby returns to Franklin's Gardens on Sunday, September 6, when Northampton Saints begin their 2009/10 Guinness Premiership campaign.

It is going to be an exciting season for the Saints, who won the European Challenge Cup in May.

This victory has earned the team a place in the Heineken Cup, where they will compete against some of Europe's top players.

Before then, however, the team has to get off to a great start in the Guinness Premiership against Worcester Warriors.

And we're giving five lucky people the opportunity to win a pair of tickets each to see new stars like Shane Geraghty, Phil Dowson and Brian Mujati join the likes of Bruce Reihana and Dylan Hartley face off against the Warriors!

How to enter

TO enter, all you have to do is answer this simple question:

Who did the Saints beat to win the European Challenge Cup?

Is it:

a) Munster
b) Bourgoin
c) Leicester

To enter send your answer, along with your name, address and daytime telephone number to: Saints Competition, Herald & Post, Newspaper House, 9 Derngate, Northampton, NN1 1NN, or e-mail them to: julie.fisher@hpnorthants.co.uk

Entries must reach us by 5pm on Thursday, September 3.

Winners will be notified by telephone and will be able to collect their tickets from the Saints Ticket Office from 9am on Sunday, September 6.

If you're not lucky enough to win one of the pairs of tickets then you can still book by calling the Saints Ticket Office on 01604 581000 or online via the Saints' website www.northamptonsaints.co.uk

HORIZON SUMMER SALE HORIZON

WINDOWS - DOORS - CONSERVATORIES - PORCHES - FASCIAS - GUTTERING

50% OFF EVERYTHING

ORDER NOW FOR FITTING DURING SEPTEMBER AND GET A MASSIVE...

FREE 10 YEAR INSURED GUARANTEE

LARGE INDOOR SHOWROOM OPEN EVERY DAY

HORIZONS NEW CONSERVATORY ROOF REFLECTS 80% OF THE SUNS HEAT IN SUMMER - AND REFLECTS HEAT BACK IN DURING WINTER! - MAKING YOUR CONSERVATORY USABLE ALL YEAR LONG!!

- NO DEPOSITS
- NO SALES PITCH
- FREE QUOTES
- FREE DRAWINGS

OPEN BANK HOLIDAY 10 TILL 4

PORCHES

FASCIAS, SOFFITS AND GUTTERING

WINDOWS

100's OF DOORS

"PUT YOUR TRUST IN A FAMILY BUSINESS THAT HAS SUPPLIED QUALITY AND SERVICE TO 1000'S OF NORTHAMPTONSHIRE HOMES FOR 20 YEARS"

FENSA

HORIZON
Quality you can trust
69 TENTER ROAD, MOULTON PARK, NORTHAMPTON NN3 6AX

www.horizonnorthampton.co.uk OPENING HOURS: Mon-Fri 9am-5.45pm Sat 9am-5pm Sun 10am-4pm

CALL NOW ON: (01604) 49 59 69

BILLING GARDEN STORE

MASSIVE 4 DAY GARDEN CENTRE STOCK CLEARANCE

EVERYTHING

25% OFF*

THIS FRIDAY, SATURDAY, SUNDAY & MONDAY

Wooden Garden Furniture
Suite Clearance
Now up to 75% Off

Miracle-Gro Soil Improver 56lt Bag
Clearance Offer £5.99 Each
Buy 2 get 2 Free

BILLING GARDEN STORE
WWW.THEGARDENSTORE.LTD.UK

The Causeway, Great Billing, Northampton, NN3 9EX.
Opposite Billing Aquadrome. Also @ Whilton Locks Garden Store
Opposite Whilton Locks Carpet Company, Nr. Daventry.

Tel: 01604 404550

Opening Times: Open Bank Holiday Monday 9am To 6pm.
Mon - Sat 9.00am - 6.00pm. Sunday 10.30am - 4.30pm.

*Off Original Prices, Excludes Gift Tokens, Food, Bottled Gas & Concessions. All offers are subject to terms, conditions and availability. Images are for illustration purposes only. WBI = When Bought Individually.

CAFÉ UNDER NEW MANAGEMENT

BILLING GARDEN STORE STOCK CLEARANCE - 25% OFF EVERYTHING INCLUDING:

✿All Composts, Top Soil & Gravels. ✿All Plants Including Trees, Shrubs, Conifers, Heathers, Climbers, Alpines, Herbs, Vegetable Plants, Fruit Trees & Roses. ✿All Garden Furniture, Conservatory Furniture, Barbecues, Chimeneas, Parasols & Gazebos. ✿All Garden Shop Products Including Weedkillers, Plant Foods, Pest Controls, Lawn Care, Grass Seed, Vegetable Seeds, Flowers Seeds, Bulbs & Garden Tools. ✿All Terracotta Pots, Glazed Pots, Stoneware. ✿All Fencing, Trellis & Log Roll. ✿All Giftware & Books. ✿All Wild Bird Food & Accessories.

PLUS THESE EXTRA SPECIAL OFFERS WHILST STOCK LASTS

Cordyline Red Star
Was £12.99
Our Clearance Price £6.49

Stylish Zinc Containers
Buy 1 Get 1 Free

4 Stainless Steel Solar Lights
Full Price £19.99
Our Clearance Price £9.99

Cantilever Parasol
Full Price £149.99
Our Clearance Price £79.99

Cottage Garden Plants
2lt Pots Were £5.99
Our Clearance Price £2.24

Wooden Compost Bin
Was £49.99
Now Only £24.99

Beautiful Glazed Outdoor Pots - Selected Range
Buy 1 Get 1 Free

Jasmine Conservatory Suite
Full Price £697
Our Clearance Price £348

Wooden Picnic Bench
Full Price £149.99
Our Clearance Price £79.99

Forest Log Roll
3 Sizes Available
Buy 2 Get 1 Free
Plus 25% Off

Brunös PET STORE

For all your pets needs from beaks to claws to fins to paws come on down to Brunos Pet Store @ Billing Garden Village, opposite Billing Aquadrome.

Tel: 01604 413705

25% Off

25% Off all accessories including cages, hutches, dog crates, beds, toys, collars and much more.

25% Off

25% Off all outside ponds, pumps, food, medicine, fish, plants and much more

*Off Original Prices, Excludes Gift Tokens, Food, Bottled Gas & Concessions. All offers are subject to terms, conditions and availability. Images are for illustration purposes only. WBI = When Bought Individually.

Swine flu call figures fall below national average

FLU-LIKE illnesses in the county fell for the fourth straight week.

GP consultations on the illness fell to 30 people out of 100,000. This is down from 52 out of 100,000 the week before and similar to the national average of 31 per 100,000.

Northamptonshire hospitalisation figures remain very low, with very few people have been admitted to Kettering and Northampton Generals.

Forty-one people were admitted to hospitals in the East Midlands in the week August 13 to 19 with possible swine flu-related conditions.

There have been fewer than five deaths in the East Midlands related to swine flu.

The total number of antivirals issued in the county since July 3 was 9,030 (for a population of 700,000).

These were issued by the 22 antiviral collection points operating in the county (at a rate of around 100 in total a day in the last week) and authorised either by a GP or the national flu line.

Dominic's on a Tour de Force

Cycle challenge to raise awareness of charity

BY TOBY LOCK
toby.lock@hpnorthants.co.uk

A GROUP of cyclists visited police headquarters in a bid to raise the profile of a charity that benefits child victims of crime.

Dominic Chambers, manager of the Child Victims of Crime charity, is currently in the process of riding to every police force headquarters in the country as part of the Tour de Force.

He aims to highlight the work of the charity that helps provide support for any child up to 16 years of age who has been a victim of, or traumatised by any criminal offence.

Since becoming a registered charity in 1994 the charity has supported more than 4,000 individual victims and their families across the UK, providing funding for counselling sessions, holidays and activity breaks, tickets to events, mountain bikes, computers and high street gift vouchers.

The charity relies on referrals from police forces that have been working with the children and are in a unique position to make those nominations.

By working with the children, they understand the pain and suffering that these innocent victims are going through and can often suggest the best way to put a little bit of fun and normality back into their lives.

On his arrival at Wootton Hall on Friday, Temporary Chief Constable Davina Logan presented Mr Chambers with a donation from Northamptonshire Police.

Mrs Logan said: "This is an incredibly worthwhile charity that helps support young people who have been affected by crime and who require further assistance in recovering from what they have been through.

"However, because of the nature of the crimes some of the children have been affected by, it can sometimes prove difficult for the charity to raise awareness of the good work they do and this bike ride is a superb way in attracting wider attention."

The charity relies on police forces applying for funding on behalf of children and this is something Mrs Logan would like to see an increase of in Northamptonshire.

She added: "Last year we asked Child Victims of Crime to help 19 children and I would like to see this number increase, so more children across Northamptonshire get as much help and support they need to deal with the crimes they have been affected by.

"I will be reminding our officers and staff of the good work the charity does and asking them to think about it when they work with the youngest people in our communities."

To find out more about Child Victims of Crime you can log on to www.cvoc.org.uk/content/tour

Come along & join in the fun!

open day

Saturday 5th September

Lots of activities for you to try:

- Scwhinn Spinning Master Class
- Ignite Dance Crew Dance Fever & Workshop
- BodyCombat Master Class
- Pool Party Sessions
- Fantastic Membership Offers
- And Lots More.....

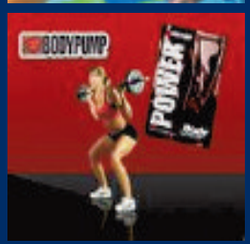

PRIZE DRAW you could win a free membership

All for £1 per person

Brackley Leisure Centre
Springfield Way, Brackley, Northants NN13 6JJ
Telephone: 01280 701787

Brackley Swimming Pool
Manor Road, Brackley, Northants NN13 6EE
Telephone: 01280 704906

Towcester Centre for Leisure
Springfield, Northants NN12 6UW
Telephone: 01327 322480/358188

South Northamptonshire Leisure Trust

www.southnorthantsleisure.co.uk

all part of feeling great

J & M HUMPHRIS
(Members of National Association of Funeral Directors)
INDEPENDENT FAMILY FUNERAL DIRECTORS & MONUMENTAL MASON
Complete traditional & pre-planned funeral service.
32 Albert Street, Banbury, OX16 8DG.
TEL: 01295 265424

WE MADE IT: Some of the team as it reached its final destination

Party set to mark end of challenge

BY JULIE FISHER
julie.fisher@hpnorthants.co.uk

A TEAM of fundraisers which cycled from Land's End to John O' Groats will be having a party to celebrate its achievement.

The group, from Towcester, Whittlebury and Silverstone, raised £20,400 during their 11-day trek which finished earlier this month.

This figure will be added to as the team is auctioning prizes donated by a number of Silverstone Track Teams, the Saints rugby club and Northants County Cricket Club.

The challenge, which saw them spend 79 hours in the saddle and burn around 400,000 calories, will officially end on September 20 with a party at Silverstone Recreational Association.

Sharon McMurray, owner of Towcester tearooms and one of the support crew members, said: "We look forward to welcoming friends, family and sponsors, all of whom made this once-in-a-lifetime challenge possible."

Also in attendance on the day will be representatives of the two charities the team chose, The Alzheimer's Society and Macmillan Cancer Support.

● OAK ● BEECH ● HARDWOOD ● PINE

FACTORY OUTLET

NOW OPEN to the public!

● Ongoing best prices
● Quality furniture at rockbottom prices

Dine in style

● Dining
● Bedroom
● Occasional Furniture

talk furniture

3 Roe Farm, Whiston Road, Cogenhoe, Northampton
t:01604 890956
(07885 621873 Sat only) email: info@talkfurniture.co.uk

NOW OPEN!
NORTHAMPTON STORE

10% OFF YOUR FIRST TREATMENT

We are the countries largest independent chiropody provider with 150 clinics nationwide. We look after the foot health of over 250,000 people across our stores nationwide and would love to treat your feet too!

Come in store today for your free foot assessment or take advantage of viewing our extensive range of comfort footwear brands. You will also find a fully complementary range of footcare products to ensure the very best of foothealth at all times.

For an appointment call today – 01604 638813 – Northampton store, 41-43 Princes Walk, Grosvenor Centre, Northampton NN1 2EL

Every podiatrist is HPC registered and fully employed by Shuropody. Each site has permanent podiatrists, in clinic every day of the week.

Bring this advert instore to redeem offers. Only one per customer.

APPOINTMENTS ALWAYS AVAILABLE

WE TREAT CRACKED HEELS, CORNS, CALLUSES, HARD SKIN, PROBLEM NAILS, ATHLETES FOOT, HAMMER TOES, VERRUCAS, BUNIONS, HEEL PAIN...

SHUROPODY
FINDING YOUR FEET
www.shuropody.com

CALLING ALL PARENTS!!
Saturday 14th November 2009
Do you have a child in school?
...Discover Why We Are Making This Call To You...
For full details please visit http://www.SeminarsUK.com

The latest job vacancies every week!
Jobsnow
www.jobsnow.co.uk
To Advertise Your Vacancy Call 01604 614710

WATTS SUMMER SALE ENDS THIS WEEKEND
See us on the back page
Watts the furnishers
80 Abington Street, Northampton NN1 2BB
Tel: 01604 231800
Email: sales@watts-furnishers.co.uk www.watts-furnishers.co.uk

The Biggest Little DIY Store
VISIT US WHEN IT'S RAINING AND RECEIVE A 5% DISCOUNT ON ANY PURCHASE
• Wood cutting • Glass cutting • Paint Mixing • Key Cutting
• Paint • Electrical • Building Materials • Sand • Glass • Tools • Plumbing • Plants • Pet Food • Compost • Fencing • Decking
20% OFF ALL DECKING
Forest sustainable decking. 7 lengths available and accessories.
ONE STOP DIY
Previously Modern Home Sales
Milton Street, Kingsley, Northampton, NN2 7JG. Tel 01604 713147
'The Biggest Little DIY Store In the Country'

CELEBRATIONS: Youngsters at Northampton School for Boys

Hard work pays off for A-level students

BY TOBY LOCK
toby.lock@hpnorthants.co.uk

STUDENTS across the county celebrated as they received their A-Level results and began the next chapter in their lives.

While the usual naysayers were claiming that exams were getting easier, headteachers from across Northampton were commending their pupils on the hard work they put in.

Mike Griffiths, headteacher of Northampton School for Boys, vehemently defended his students.

He said: "I am sure we will have the annual dreary debate over the next few days about standards and whether there is 'dumbing down'.

"We find it insulting to students and their parents that people seek to talk down these magnificent achievements. Our students deserve better."

The overall pass-rate at NSB was 97 per cent, with 61.2 per cent scoring all As or Bs.

Tony Downing, principal at Caroline Chisholm, celebrated the school's first ever A-Level results.

He said: "We are very proud of the achievements of all the students who got their A-Level results today.

"Most will be proceeding on their first choice universities, several have secured jobs locally and a small number of students are taking a gap year.

"We think the overall results are a fair reflection of everyone's hard work. About one in every three students got at least one A at A-Level and the overall pass rate was 95 per cent.

"We think it is a good start for our first set of A-Level results."

Jamie Clarke, headteacher at Sponne School in Towcester, said: "We are really pleased with these excellent results. I am very proud of all our students who have done so well.

"The school has excellent A-Level results this week and these have continued to improve.

"Well done to all our students, including those who have secured their university places."

RESULTS TIME: Students in Duston

Northampton College enjoyed their best ever set of results in A-Level exams this year, with students ranging from 17 to 62-years-old.

John Bexson, vice principal-learning, said: "We support more learners through to advanced level study than any other provider in the county and our learners continue to make us proud year after year.

"We would like to congratulate everyone who has done so well today at A-Level but also the many who have done equally well on our equivalent vocational and apprenticeship courses.

"They have worked incredibly hard and should be very pleased with the grades they have achieved."

Katarzyna Dybowska, 19, from Upton, had some difficulties understanding the English accent when she moved to the UK from Poland in July 2006.

Since then Katarzyna's achievements have been outstanding.

She progressed to A-Levels in media studies, communication studies and English Language and AS Levels in psychology and sociology, gaining A grades in all subjects.

Katarzyna said: "I'm so happy to have got these grades, it means I can go to University in Bangor, my first choice, where I'll study English language and psychology.

"I haven't decided on a career just yet. I really like the idea of teaching English or becoming a psychologist, but I'm keeping my options open at the moment."

Northamptonshire Grammar School celebrated a 100 per cent pass rate for the third year.

Noel Toone, headmaster, said: "It has been another year of great success for the pupils and we are all extremely pleased that the hard work and efforts of both pupils and teachers have been rewarded with such excellent grades."

Northampton Academy students have recorded their best ever A-Level results, with an almost 11 per cent rise in those gaining A to B grades.

Principal Peter Hullah said: "These are an excellent set of results for our sixth form students and are a great credit not only to them but to the efforts of our sixth form teaching team.

"To increase our average points score per student by one whole grade is a significant achievement.

"These successful results in academic and vocational subjects will now enable the majority of our students to gain the college and university places which they have applied for."

Jane Herriman, headteacher of the Duston School, said: "We are once again very pleased that our students have achieved good A-Level results that will enable them to progress to higher education and therefore give them more opportunities to gain employment afterwards."

Ridiculously comfy beds...

for this we apologise.

Bellagio - Kingsize
Luxuriously styled bedstead with soft sweeping curves, finished in a combination of luxurious brown coated leather and easy care durable faux leather.

Usually ~~£999.95~~ ■■
Sale Price ~~£499.95~~

NOW ONLY
£399.95
Save **£600**
Price for bedstead only.

Sensaform Starlight - Double
A fabulous combination of luxurious individual pocket springs and an extra deep layer of memory foam.
Includes 2 drawers.

Usually ~~£1199.95~~ •
Sale Price ~~£599.95~~

NOW ONLY
£499.95
Save **£700**
Headboard available at extra cost.
Pillows and throw excluded.

Sensaform©
Ultimate comfort with the latest generation of memory foam beds.

HALF PRICE Sale

plus extra **£100** off
selected lines.

Free until January 2010*
or up to
40 months interest free credit**

Sleepmasters

your 1st choice for **BEDS**

Buy online at www.sleepmasters.co.uk

Northampton, Riverside Retail Park
(within Harveys)
Telephone (01604) 408 459

Open 7 Days:
Late nights Mon, Thurs and Fri 10am-8pm.
Tues and Weds 10am-6pm. Sat 9am-6pm.
Sun 11am-5pm.

Northampton, Nene Valley Retail Park
(within Harveys)
Telephone (01604) 622 583

Open 7 Days:
Late nights Mon, Thurs and Fri 10am-8pm.
Tues and Weds 10am-6pm. Sat 9am-6pm.
Sun 11am-5pm.

All beds may not be available in all stores. *On orders over £499 – stock items only. **All finance subject to status. The Usually price is the price that was charged in the following stores from 03/06/09 - 30/06/09. ■■Oldham, Farnham, Newbury, Darlington, Lancaster, Cheltenham, Peterborough, Huddersfield, Orpington, Sheffield, Londonderry, Congleton, Nottingham, Blyth, Swindon and Preston. •Warrington, Wolverhampton, Derby, Scunthorpe, Andover, Yeovil, Carmarthen, Huddersfield, Banbury, Norwich, Londonderry, York, Bournemouth, Blyth and Speke. Extra £100 off ends Tuesday 15th September 2009.

TYPICAL
0% APR

SAVE 30%

on kitchen furniture*

kitchens & bedrooms

K2GO

- Choose from over 150 quality Kitchen Ranges
- Manufactured at our Dunstable Factory
- Wide range of Kitchen accessories
- Delivery within 2 weeks subject to range

View our full range of Kitchens & Bedrooms at

www.k2go.co.uk

SAVE £1,000's by cutting out the middlemen

Opening Times

Mon to Thur	9.00 - 5.30
Friday	9.00 - 5.00
Sat	10 - 4
Sun	Closed

01280 700200

Unit B, Shires Rd, Buckingham Rd Ind Estate, Brackley, South Northants, NN13 7EZ

* Minimum order £1,000, Offer valid to 31st August'09

MADE LOCALLY BY LOCAL PEOPLE — K2GO A local business — MADE LOCALLY BY LOCAL PEOPLE

FREE extended warranties on selected appliances (up to 5 years)

AEG by Electrolux · Electrolux · ZANUSSI by Electrolux · NEFF

Herald&PostBriefs

Man pushed over on doorstep

THREE men knocked on the door of a home in Springfield Gardens in Deanshanger and pushed over the occupier when he answered.

The offenders searched the property and asked for money at about midnight on Sunday, August 23 but were scared off by another member of the family who was in the garage at the time.

They escaped across the garden and down an alleyway at the end of the road, which leads to High Street.

All three offenders were male, wearing black and balaclavas.

Assault as man leaves centre

A 53-YEAR-OLD man was assaulted as he left Weston Favell Shopping Centre on Saturday evening.

He was near the stairs at the Nationwide end of the building between 6pm and 6.15pm, when the offender approached him from behind and punched him in the face before making off towards the bus stops.

The victim received a cut to his face that required stitches at Northampton General Hospital.

The offender was a white man, aged about 25 years old, around 5ft 6ins tall and of medium build.

He was wearing a dark blue t-shirt, blue jeans and white trainers.

Window smash costs £600

THREE windows were broken simultaneously at a property in Danefield Road, Abington, at around 10.15pm on Sunday.

A police spokesman said: "Up to £600 worth of damage was caused and police are appealing to anybody who may have witnessed this incident to come forward."

Group attacks man twice

A MAN was assaulted twice by a group of men in an underpass leading to Cottagewell Court in Northampton.

The attacks happened at about 11.30pm on Saturday when the 24-year-old was approached by the offenders who asked him for a cigarette.

He said no and was then assaulted and a demand made for his money and phone.

He managed to escape but was assaulted again by the same group as he walked towards Conneywell Court.

The man's property was stolen, including a Sony Ericsson mobile telephone, model W8001.

The victim described one of the offenders as black, 15 - 16 years old, wearing a dark coloured hooded top with the hood up.

His top had a distinctive silver and gold sparkly pattern on it and he spoke with an accent.

The man was unable to describe the other offenders.

■ Anyone with information on any of these incidents should call Northamptonshire Police on 03000 111 222.

Alternatively, information can be given anonymously to Crimestoppers on 0800 555 111.

Back to school
COLLEGE OR WORK...

OPEN ALL BANK HOLIDAY WEEKEND

CYCLE SAVINGS

UP TO 60% OFF*
BOYS, GIRLS & ADULT BIKES

Save fuel and money ✓
+
Lose weight and keep fit ✓
+
Care for the environment ✓
= GET A BIKE!

TEENAGE/ADULT TOWN & TRAIL BIKES
From only £89.99

BMX & FREESTYLERS
From only £69.99

CITY BIKES
From only £99.99

COMMUTERS SHOPPERS AND FOLDERS
From only £69.99

KIDDIES BIKES, TRIKES & SCOOTERS
From only £24.99
SKATEBOARDS & IN LINE SKATES now in stock!

20% OFF
HELMETS, LOCKS LIGHTS AND REFLECTIVE WEAR when purchased with a bike

PLUS FREE FITTING where appropriate

TRAILER BIKES & TRAILERS
From only £69.99

20% OFF CHILDSEATS
with FREE FITTING when purchased with a bike

MONGOOSE HYBRIDS NOW IN STOCK
FREE CYCLE HELMET† when you purchase one of these models

NEED A LITTLE HELP? ELECTRIC CYCLES available from stock

Plus TANDEMS, ELECTRIC BIKES, ADULT TRICYCLES, UNICYCLES and much, much more.

* Refers to recommended retail price. † up to £20. Higher value helmets available on payment of additional cost. No cash alternative. Cannot be exchanged for other products. Subject to availability. Cycles and accessories on offer may vary from illustrations.

TAX FREE BIKES FOR WORK

CYCLE KING
Established 1968

RING & RESERVE! Reserve your bike and collect fully assembled and ready to ride. CALL YOUR LOCAL STORE FOR DETAILS

BANK HOLIDAY OPENING HOURS
Fri & Sat 9-6, Sun 10-5
Bank Hol Mon 10-5
Usual Hours Mon-Sat 9-6, Sun 10-5

208-210 Kettering Road, Northampton. Tel: (01604) 23 22 21 (opposite the racecourse)
Nearest Branches at: 2-4 London Road, Stony Stratford, Milton Keynes. Tel: (01908) 56 67 22 • 40-42 Greyfriars, Bedford. Tel: (01234) 35 15 25

THE COUNTRY'S LARGEST INDEPENDENT CYCLE RETAILER
www.cycleking.co.uk

Bedford • Benfleet • Bury St Edmunds • Cambridge • Chadwell Heath • Chelmsford • Colchester • Croydon • Dartford • Hadleigh • Luton • Milton Keynes • Northampton • Oxford • Pinner • Rochester • Sawbridgeworth • Wembley • Wickford

Part-Time Courses at Northampton College can help you achieve your goals.

Northampton College

Plenty of Part-time courses still available for September starts,
call 0845 300 4401 for a directory or visit www.northamptoncollege.ac.uk

it's your tomorrow

Nominate your good causes to get money from store's scheme

A SUCCESSFUL project supporting communities has celebrated its first anniversary.

The Waitrose 'Community Matters' Scheme is once again calling on shoppers to put forward the names of good causes in the area they would like to see benefit over the coming year.

Since September 2008, employees and customers at the Kingsthorpe branch have been selecting three causes or community projects to get a share of a £1,000 monthly donation.

A year on, the branch has donated a total of £12,000 to 36 community projects.

Shoppers receive a green token at the checkout which they place into the three labelled boxes at the store exit, allowing them to learn about and vote for the cause they elected to support.

At the end of the month, each cause is given a share of the £1,000, proportional to the number of green tokens they receive.

Tim Cobley, branch manager of Waitrose Kingsthorpe, said: "We've had a fantastic response to 'Community Matters' over the last year, it has proved to be a fantastic way for our customers to join us in putting something back into the community in which we serve.

"We would like to encourage even more shoppers to put forward the causes that matter to them over the coming year, from youth centres and schools to senior citizen homes.

"We look forward to seeing lots of nominations coming in for projects we have not yet supported."

Northgate School received £308 in September towards purchasing a chicken coop.

The school is a secondary special school for pupils with learning and other disabilities, they are keen to get involved in environmental issues.

Sheralee Webb, headmistress, said: "As well as the donation, the scheme has had the added benefit of raising awareness of the work that we do within the area."

Cash benefits youth groups in the county

BY TOBY LOCK
toby.lock@hpnorthants.co.uk

THOUSANDS of pounds have been awarded to youth projects through Northamptonshire County Council's small grants scheme.

This year, £145,000 has been given out to various schemes.

Among the latest organisations which have benefited are Duston Youth Club (£9,470), Kings Heath Boxing Club (£9,499) and the Connaughty Centre (£9,999).

Since its launch in 2006, the youth small grants scheme has enabled around 200 organisations to set up a range of youth projects and initiatives.

The grants are available to help people start up a new youth activity, youth club, or project in their neighbourhood for young people aged ten to 19 years and for those aged ten-25 years who have a disability.

Organisations can now apply for up to £10,000 and applications can be decided in as little as six weeks.

Cabinet member for children and young people Cllr Andrew Grant said: "The youth small grants scheme has proved extremely popular and the money has been used to set up dozens of wide-ranging initiatives and projects.

"This new quicker and simpler system should encourage more people to come forward and with the grant now set at between £2,500 and £10,000 people will be able to do more."

Any organisation interested in the scheme can either call the council on 01604 236236 or email customerservices@northamptonshire.gov.uk

OAKLEY MOBILITY
NORTHAMPTON'S BEST KNOWN SUPPLIERS OF MOBILITY EQUIPMENT

ASK FOR OUR FREE CATALOGUE

WHINCHAT LITE SCOOTER £499.99 FITS IN THE BOOT OF A CAR SAVE OVER £500

1650 MODEL WHEELCHAIR £139.99 HALF PRICE

4-WHEEL ROLLATOR £99.99 SAVE £50

HALF PRICE
ELECTRIC ADJUSTABLE BED £797.50 MEMORY FOAM MATTRESS
ultimate comfort

ELECTRIC RISE 'N 'CLINE CHAIR £499.99 HALF PRICE

LARGE SELECTION OF RAMPS

REMEMBER, IF YOU'RE A REGISTERED DISABLED PERSON YOU DON'T PAY VAT

SCOOTER SERVICE & REPAIRS
BATTERY REPLACEMENT SERVICE
FREE HOME DEMONSTRATIONS

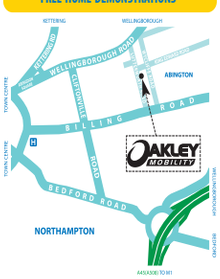

ALL PRICES EX.VAT

OAKLEY MOBILITY · 84-88 LUTTERWORTH RD · ABINGTON · NORTHAMPTON NN1 5JN

01604 602000

Herald&Post

SELF DRIVE PACKAGES

HALF-TERM MAGIC AT
DISNEYLAND® PARIS

Join us in Disneyland® Paris and experience the fun and excitement of the Halloween season! There'll be mischief and mayhem galore as Disney characters conjure up entertainment for the whole family. Take advantage of our fantastic self drive packages and enjoy accommodation at a Disneyland Paris hotel for an amazing price!

Includes ● Return ferry crossings, for one car and up to nine passengers, travelling from Dover to Calais ● Two nights' bed and continental breakfast accommodation at Disneyland® Paris ● A one-day Park ticket to either the Disneyland® Park or the Walt Disney Studios Park ● The services of a Newmarket resort representative

**Kids Price ages 3-11*

Departs 17 & 24 Oct '09 from £99.00 ADULTS £39.00 KIDS*

To book or for a brochure call our CREDIT CARD HOTLINE:
0845 226 7754 Quoting Advert Code NPH
or book online at www.newmarket.travel/nph

Alternatively, for a brochure - tick box(es) - ☐ Disneyland Halloween Self Drive Packages (DBV), please complete and send this coupon to:
Newmarket Holidays, **FREEPOST** KT2720, Worcester Park KT4 8BR (**NO STAMP REQUIRED**).

Name
Address
Postcode Daytime Tel:

ABTA
NEWMARKET Holidays
Founded 1983

OPERATED BY NEWMARKET PROMOTIONS LTD • ABTA V787X

OPEN 7 DAYS A WEEK

HURRY LIMITED PERIOD ONLY
OFFER ENDS BANK HOLIDAY MONDAY 31.08.09

tiles with style
TILE CHOICE

BUY ONE GET ONE FREE

on 1000's of

TILES

ON SELECTED ITEMS SUBJECT TO AVAILABILITY

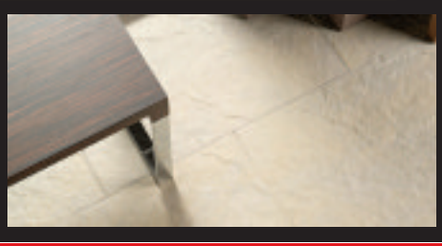
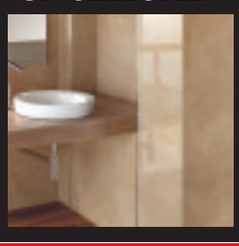
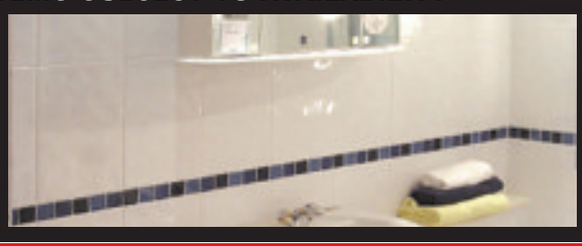
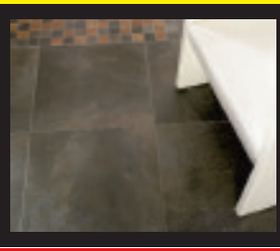

ENDS BANK HOLIDAY MONDAY AT 4PM

The LARGEST selection of
Floor & Wall Tiles
throughout NORTHAMPTON

www.tilechoice.co.uk

Unit 20, Saddleback Road
Westgate Ind.Est. Northampton NN5 5HL
Tel: 01604 582112

BILSTON • CANNOCK • WALSALL • WEST BROMWICH • BIRMINGHAM • PERRY BARR • BROMSGROVE • SHREWSBURY • DERBY • BURTON • CHELTENHAM • GLOUCESTER • KIDDERMINSTER

NEW KITCHEN NEW BATHROOM NEW BEDROOM

WE WONT BE BEATEN ON QUALITY & VALUE

GREAT SAVINGS - FANTASTIC VALUE - SUPERB QUALITY

M&M INSTALLATIONS SERVICES LIMITED

GUARANTEED TO BEAT ANY LIKE FOR LIKE QUOTATION!!

10 Good reason YOU should choose us today!

1. Project managed by the owner
2. Highest quality finish
3. Time served tradesman
4. Plastering, Carpentry, Tiling, Electrics, Gas
5. Only the highest quality materials used
6. Made to measure
7. FREE QUOTATION INCLUDING 3D COMPUTER DRAWINGS
8. Realistic time scales
9. All budgets catered for
10. Our reputation is your recommendation.

Visit our website- mandminstallations.co.uk
Contact us on- 01604 701-186

New Owner: Simon Binder

Telephone: 01604 701-186

email: mandm_installations@yahoo.co.uk

Paying car tax bill earns man a new motor

BY TOBY LOCK
toby.lock@hpnorthants.co.uk

A LUCKY Northampton man drove home in a brand new car simply by renewing his tax disc.

Grzegorz Bicki was shocked to hear he was the owner of a new SEAT Ibiza after automatically being entered into a prize draw on the DVLA website.

It is the first time a Government Agency has created such a prize draw and 31 year-old Mr Bicki is just one of over forty lucky winners across the country so far.

Mr Bicki, was presented with his car at Motorvogue SEAT, Kingsthorpe Road, Northampton

He said: "I am very happy to have won a brand new SEAT car by just logging onto DVLA's website to tax my car.

"I have a very busy job so using the online system makes my life a lot easier."

Andrew Rhodes, DVLA's products and services director, said: "Congratulations to Mr Bicki.

"I hope he enjoys his new car and continues to benefit from this service which was designed to make the process of relicensing easier and more convenient."

There are more chances to win as DVLA are continuing with the prize draw until July next year.

All you have to do to be in with a chance of winning is use the online or phone service to tax or SORN your vehicle.

It only takes four minutes and you will be entered into the free prize draw and given the chance to win one of three brand new SEAT Ibiza Ecomotive 1.4 TDI cars that are being given away each month.

BANK HOLIDAY

BIRTHDAY BONANZA

MASSIVE SAVINGS

This Bank Holiday weekend we are celebrating 17 years of trading.

We'd like to invite you to celebrate with us, come and browse amongst our wide selection of fitted kitchen and bedroom displays and take advantage of our fantastic Birthday Offers.

Premier kitchens & bedrooms ...Made for life

31 Turnells Mill Lane, Victoria Trade Park, Wellingborough NN8 2RN (Adjacent To Topps Tiles)
Call us on: 01933 272 722 OPEN: Mon-Sat 9.30am - 5.30pm Sun 10am - 4pm

1 Crucible Road, Phoenix Parkway, Corby NN17 5TS (Inside The Bed Factory)
Call us on: 01536 269 944 OPEN: Mon-Weds 9am - 5.30pm Thurs-Sat 9am-6pm Sun 10am-4pm

www.premier-kitchens.co.uk

See in-store for details

WHPW35

Great savings at your local Morrisons

PRICE CRUNCH

3 for £3
2 litre
£1.56 each

All varieties

Buy One Get One FREE
£1.46
4 pack
Equivalent to 73p each

All varieties

Half Price
~~£1.55~~
77p
150g
Save 78p

All Xtreme varieties

Save 87p
~~£2.87~~
£2
730ml

All varieties

Half Price
~~£1.46~~
73p
250ml
Save 73p

All varieties

2 for £3
500g
£2.25 each

Half Price
~~82p~~
41p
150g
Save 41p

All varieties

Retail Week AWARDS 2008
Retail Week AWARDS 2009
Retailer of the year 2 years running

Your local Morrisons Stores are at:
Victoria Promenade, NORTHAMPTON •
Kettering Road, NORTHAMPTON

MORRISONS

FOR YOUR NEAREST MORRISONS STORE PLEASE VISIT WWW.MORRISONS.CO.UK OR TELEPHONE 0845 611 6111

w/c 24/08/09

Available in most stores. Subject to availability. While stocks last. Prices/offers may vary in Gibraltar. Pringles Xtreme Chilli 51.4p/100g • Coca Cola/Diet Coke/Coca Cola Cherry 7.8p/100ml • Jammie Dodgers 27.4p/100g • Surf Small & Mighty Tropical/Sunshine & Lemons £2.74/litre • Imperial Leather Shower Jojoba Milk/Icelandic Spa 29.2p/100ml • Shape Strawberry & Raspberry/Mango & Peach Yogurt 30.5p/100g • Anchor Spreadable £4.50/kg.

BESTBUYS

www.best-buys.co.uk

01933 272 699

Mon-Sat 9.30-6.00 | Sun 11.00 - 5.00
OPEN BANK HOLIDAY MONDAY 11.00 - 5.00

CREATE A SPLASH WITH OUR COLOURFULL RANGE OF WELLIES

NOW IN STOCK

JuJu

AUGUST BANK HOLIDAY SPECIAL!

GARDEN FURNITURE
BARBECUES
HOT TUBS
SWIMMING POOLS
INDOOR FURNITURE
SUMMER CLOTHING
HIKING GEAR
GAS

HARBO 3.5M GAZEBO INCLUDES CURTAINS

ORIGINALLY £119.00
~~£119~~ £99.99

Intex Rectangular Ultra Frame Pool Set 24ft With Filter

ORIGINALLY £999
~~£899~~ £599

WEBER SPIRIT E310 PREMIUM GAS BBQ

YOUR LOCAL STOCKIST OF WEBER BARBECUES
~~£499~~ £449

O GRILL PORTABLE GAS BARBECUE

~~£149.00~~ £99.99

ACAMP LUXURY ATHEN 6 PERSON SET

COMPLETE WITH CUSHIONS & PARASOL
ORIGINALLY £1,223
~~£699~~ £499

FRIDA 4 PERSON GARDEN FURNITURE

INCLUDES CUSHIONS
ORIGINALLY £249.00
~~£199~~ £149

TORINO 4 PERSON CAST ALUMINIUM SET

ORIGINALLY £599.00
NOW £299.00

SOUTH CAROLINA CAST ALUMINIUM 6 PERSON SET

INCLUDES CUSHIONS AND PARASOL
ORIGINALLY £1499
~~£899~~ £699

VANGO TIGRIS 400 4 PERSON FAMILY TENT

ORIGINALLY £199.00
~~£179.99~~ £149.99

DOUBLE BURNER & GRILL

ORIGINALLY £49.99
~~£49.99~~ £39.99

GAS 12V/240V 42 LITRE 3 WAY COOLER

ORIGINALLY £179.99
~~£179.99~~ £129.99

SCAFELL DOUBLE SLEEPING BAG

~~£29.99~~ £20.00

Nene Court, The Embankment
Wellingborough, NN81LD

All offers are subject to availability.
Images are for illustrative purposes only
The management reserve the right to remove any offers without prior notice

STOP PRESS!

WE WILL BUY YOUR GOLD FOR CASH!

BEAT THE CREDIT CRUNCH

SIMPLY BRING US YOUR UNWANTED GOLD JEWELLERY EVEN IF IT'S BROKEN OR HAS NO HALLMARK AND WE WILL BUY IT FROM YOU!

NORTHAMPTON

GROSVENOR SHOPPING CENTRE

UNIT LOCATED OPPOSITE NEW LOOK

OPEN EVERY DAY
(EXCEPT SUNDAY)

Guardian Jewellery Co.

0800 917 3144

With over 100 units nationwide we are the UK's foremost buyer of second hand jewellery

Wooden floors, a natural & unique solution!

● Solid or engineered options ● Hand-made and custom finished ● Professionally installed
● Long-term guarantee ● Insurance work undertaken

terraflooring
the natural solution for wooden floors

t: 01933 229912 w: terraflooring.co.uk
Unit 133, Leyland Trading Estate, Irthlingborough Road, Wellingborough, Northants NN8 1RT

Quality....Stunning....Imaginative....Durable....Exciting....Affordable

GORGEOUS KITCHENS....

If you are looking to invest in a new kitchen and refuse to compromise on quality and good design, yet still demand value for money, then pop into the Acorn Quality Kitchen Showroom.
Our designer, will give you a tour around stunning displays supplied by some of Europe's top manufacturers and show how quality, award winning layouts can be easily affordable.
What you will get is old fashioned service and free no obligation design and quotation from a company whose passion for designing beautiful kitchens remains undiminished

Burbidge schüller keller CORIAN FRANKE NEFF ATAG SCHOCK

Acorn Quality Kitchens Ltd.

Unit 3, Rose Lane Industries, Forest Road, Hanslope MK19 7DE (next to Salcey Forest, Northampton)

Tel: 01908 511888

Open Monday - Saturday 9am - 5pm - Closed Sundays

Water set to aid the crime fight

BY JULIE FISHER
julie.fisher@hpnorthants.co.uk

SMARTWATER is being sent out to residents of two Northampton estates to help in the fight against crime.

Members of the town's Safer Stronger Partnership will be calling on 1,800 people to make Lumbertubs and Lings even safer and better places to live.

Those in areas where acquisitive crime such as burglary and robbery has traditionally been high will be offered state-of-the-art SmartWater liquid and general advice and support on how to keep their homes and vehicles secure.

Some will be offered products such as window security and alarms.

A similar crime prevention scheme, which swung into action in Thorplands earlier this year, helped to reduce crime on the estate.

Inspector John McKinney said: "The Thorplands project was really successful and helped to cut crime on the estate. We are hoping that this scheme in Lumbertubs and Lings will have a similar impact.

"SmartWater deployment is a great deterrent to would-be offenders and I would urge people on the estate to make use of this invisible liquid.

"But it is also vital that people lock their windows and doors in rooms they are not using. Insecure windows and doors are the biggest cause of burglaries and if you leave your home unguarded you may as well give your property away.

"Please help us to help you and remember to lock up at all times."

All of the residents on the estate will be asked to complete the SmartWater registration document and mark valuable items of property.

They will also be given stickers to display on front windows and doors, warning would-be thieves that their properties are protected.

Woman attacked

A WOMAN had her wrist broken when it was stamped on in St Peter's Way car park.

The assault happened on Saturday between 3.30am and 4.30am.

The 25-year-old was attacked when a woman known to her pushed her to the floor and stamped on her arm, causing a broken wrist.

The offender then also stole the victim's mobile phone.

The offender is described as a black woman, about 19 years old and 5ft 5ins tall.

She had black shoulder-length hair, worn up in a ponytail. The offender was wearing a bright top, black hot pants and black high heels.

Anyone with information, should call Police on 03000 111 222.

Show goes on the road to help families go green

A ROADSHOW will help parents and children on the right track to recycling.

Northamptonshire's Waste Education Team has organised the 'Back to School Buy Recycled' roadshow offering information on where to buy recycled school stationery, clothing and bags.

The road show will be in the Market Square, Northampton, tomorrow, from 10am to 3pm.

Cllr Tim Allebone, deputy chair of the Northamptonshire Waste Partnership, said: "We will be selling stationery such as pens, pencils and rulers at a reduced price and donating the money to the Mayor's charity.

"We will also have information on how to reduce, reuse and recycle at schools for those wanting some handy recycling hints, and I would encourage mums and dads to pay a visit and see what recycling tips they can pick up before the new term starts."

The Waste Education Team is supported by the Northamptonshire Waste Partnership, which is made up of all the district and borough councils in Northamptonshire, along with the County Council.

If you have a story for us call the newsdesk on 01604 614636

vote for your favourite swim stroke of the summer!

Change4Life asked kids to invent a new swimming stroke and the top entries are now online.

Visit change4life.icnetwork.co.uk by 4th September to vote for your favourite and find fun new strokes to try out.

for more info search
Change4Life
online or call
0300 123 4567

swim 4 life

Vote for the place you like to eat at

BY TOBY LOCK
toby.lock@hpnorthants.co.uk

IS YOUR local restaurant the best in town?

The Northamptonshire Food and Drink Awards 2009, devised by Northamptonshire Enterprise Ltd, are aimed at celebrating excellence among the county's eateries and giving a public pat on the back to those owners, managers and landlords who strive to offer their customers the perfect dining experience.

Of the 40 entries from across the county, vying for the title of 'Restaurant of the Year' and the 'Pub or Bar Restaurant of the Year', a shortlist of ten entries has been chosen by a panel of judges, including David Kennedy, chief executive of Northampton Borough Council and Northamptonshire Ambassador and former restaurant proprietor, Nigel Hollick.

Nigel said: "I was very impressed by the number and standard of entries into this competition, especially given that this is its inaugural year.

"We have some fantastic places to eat here in the county and it's great to think that these awards will give them the boost they rightly deserve."

The chosen finalists in the 'Restaurant of the Year' category are:

- Greens Restaurant and Bar, Northampton
- Murrays at Whittlebury Hall, Whittlebury
- Oundle Mill, Oundle
- The Church Restaurant, Northampton
- The Vine House Hotel and Restaurant, Paulerspury

The shortlist in the 'Pub or Bar Restaurant of the Year' is:

- The Olde Red Lion, Kislingbury
- The Red Lion, Sibbertoft
- The Saracen's Head, Little Brington
- The Walnut Tree Inn, Blisworth
- The White Swan, Harringworth

Adrian Booth from Greens Restaurant and Bar, North-ampton said "It's fantastic for all the people who work here.

"Our hard work to revise our menus is paying off.

"These awards are a great way of letting people know about the great food and produce that's available in the county."

To vote, visit www.letyourselfgrow.co.uk

Ever fancied taking part in an abseil?

PEOPLE with a head for heights are invited to get their kicks and support a fundraising campaign by taking part in an 85ft abseil.

Royal & Derngate has announced its first major event as part of its Challenge 125 initiative and is inviting people to join members of staff in scaling the walls from the top of its fly tower on Saturday, August 29.

This year the theatre's Royal auditorium is celebrating its 125th anniversary and to mark the occasion staff and board members have been asked to raise £125,000 for the future artistic programme.

Money raised during the year will be put back into producing theatre for the Royal stage, allowing the team to develop the range of work.

A range of fundraising events are planned including quizzes, frock swaps, ghost watches and fire walks.

The abseiling event, which is being organised in conjunction with abseiling experts Pinnacle Challenge, will run throughout the day from 9.30am to 4.30pm.

Participants are being asked to raise a minimum of £125 sponsorship.

To find out more or to request registration and sponsorship forms, call Janet Gordon on 01604 655733 or email janet.gordon@royalanderngate.co.uk.

Forms can also be collected from the theatre box office in person.

You can also donate to the Challenge 125 fund by visiting www.justgiving.com/royalanderngate or calling 01604 655719.

Herald&Post

THE SPECTACULAR NORTHERN LIGHTS
TRULY WONDERFUL VALUE CRUISE FROM TILBURY

Marco Polo cruises north along Norway's fjord through island dotted coastline calling at several wonderful places as she goes in search of the mysterious spectacular of the Aurora Borealis, the celestial phenomenon that has bewitched, enchanted and entranced generations.

Includes ● 14 nights' full board accommodation on board MS Marco Polo based on two people sharing a twin cabin ● Entertainment whilst on board ● Eight ports of call; Amsterdam, Molde, Tromso, Alta, Narvik, Svolvaer, Alesund and Bergen ● Excellent service from an attentive crew ● Traditional British and International full board cuisine ● Afternoon tea and late night snacks ● A superb programme of stylish entertainment ● Informative guest lectures ● A wide range of on board leisure facilities

**Fares exclude gratuities*

Departs 15 March 2010 from **£849.00**

To book or for a brochure call our CREDIT CARD HOTLINE:
0845 226 7754 Quoting Advert Code NPH
or book online at **www.newmarket.travel/nph**

Alternatively, for a brochure - tick box(es) - ☐ Marco Polo Northern Lights Cruise (MOJ), please complete and send this coupon to:
Newmarket Holidays, **FREEPOST** KT2720, Worcester Park KT4 8BR (**NO STAMP REQUIRED**).

Name
Address
Postcode Daytime Tel:

NEWMARKET Holidays
Founded 1983

OPERATED BY NEWMARKET AIR HOLIDAYS LTD • ABTA V7812 • ATOL PROTECTED 2325

H&P leisure your entertainment guide

Magical musical

Let yourself be enchanted by Disney classic

See page 31

Leisure or events news? e-mail **jodie.parsons@hpnorthants.co.uk** | phone **01604 614633**
To advertise in this section e-mail **hayley.edser@hpnorthants.co.uk** | phone **01604 614689**

BLOCKBUSTER FAMILY MUSICAL

Beauty and the Beast

TUE 8 – SAT 12 SEPTEMBER

GRAMMY AWARD-WINNING MUSIC & DANCE

Soweto Gospel Choir

TUE 15 SEPTEMBER

'A BELLYFUL OF LAUGHS' THE GUARDIAN

Spymonkey's Moby Dick

FRI 18 - SAT 26 SEPTEMBER

ROYAL & DERNGATE NORTHAMPTON

Also Booking

That's Amore	Sun	13 Sep
Fascinating Aida	Thu	17 Sep
Tango Fire	Fri	18 Sep
Rockin' on Heaven's Door	Sat	19 Sep
The Gruffalo	Sun	20 Sep
Curtis Stigers	Sun	27 Sep
Mek Mi Laugh	Sun	27 Sep
The Vagina Monologues	Tue	29 Sep
Mixed Up North	Tue Sat	29 Sep - 3 Oct
Classic Legends of Rock	Wed	30 Sep

Box Office 01604 624811
www.royalandderngate.co.uk

Steve's returning

PREVIEW

MEDIUM Steve Holbrook is back on home soil and is heading to the town as part of his 2009 tour.

Following shows in the USA and the Caribbean, Steve is now bringing his down-to-earth and sympathetic style to towns and cities across the UK.

He is back in Northampton at Freemasons Hall on Friday, September 11 at 7.30pm.

Steve describes himself as a telephone exchange between this world and the next and while many mediums see the spirits they connect with, Steve hears them, which is why he is described as a clairaudient rather than clairvoyant.

His emotional shows are often full of laughter and tears.

On the evening money will be collected for PACT, a Sheffield-based charity that helps terminally ill children all over the country who have cancer and leukaemia.

So far £8,000 has been raised.

Tickets for his Northampton show are £14 from 01823 660164.

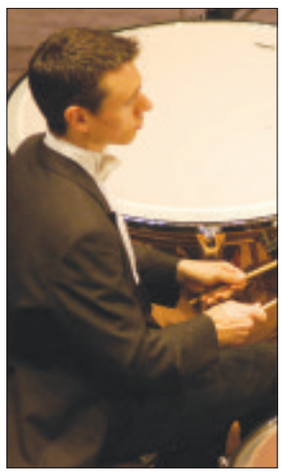

Arnold Festival is set to return

PREVIEW

THE orchestra is once again preparing to strike up for a new season of concerts.

Royal & Derngate's resident orchestra, the Royal Philharmonic Orchestra, will be offering an exciting programme for 2009/2010 offering a wealth of talent and visits from acclaimed conductors and soloists.

■ October will see the return of the annual Arnold Festival which celebrates the life and works of the late Northampton composer Malcolm Arnold.

There will be a whole weekend of events on Saturday, October 24 and Sunday, October 25 which come to a close with a special concert.

■ Fans of choral music will be delighted with the concert on November 30 which will include Beethoven's Symphony Number 9 'Choral' and with Northampton's Bach Choir joining soloists.

■ Another soloist playing with the RPO is cellist Natalie Clein performing Dvorak's Cello Concerto on Sunday, January 17 in a concert also featuring Beethoven's Symphony Number 7.

■ Some of the most popular pieces from the classical repertoire are featured in the concert on February 7 including Ravel's Bolero.

■ On Sunday, April 4 the theatre and the RPO are staging the Sondheim 80th Birthday Concert featuring the world premier performance of the composer's Orchestral Suite.

The concert will also pay tribute to Broadway with pieces from Sondheim's musicals Sweeney Todd, Into the Woods and A Little Night Music.

■ On April 11 Russian conductor Shostakovich takes hold of the baton for a concert of his father's works.

■ Pinchas Zukerman not only plays violin in Beethoven's Violin Concerto on May 9 but also conducts the concert.

■ A matinee concert of family favourites on June 13 will provide an introduction to the symphony orchestra with pieces such as Peter and the Wolf.

For more information or to book tickets call the box office on 01604 624811 or visit the website at www.royalanddern gate.co.uk

Get your tickets for Last Night of the Proms

TICKETS are now on sale for two concerts to be held in the 'Crusader Round' Holy Sepulchre Church.

The first event is the 25th Annual Last Night of the Proms on Saturday, September 26 featuring 2008 gold national award winning Northampton Concert Band plus The Cantare Singers culminating in a patriotic finale with balloon drop, popper shots and flag waving.

The second event is for Armistice Day on November 11. The Band of the Parachute Regiment will perform for a themed 'We Will Remember Them' concert and act of remembrance.

All details of tickets, prices and pre-bookings can be found on www.stseps.org or by calling 01604 754782.

The church is in Sheep Street, Northampton.

COMPETITION

TO celebrate Beauty and the Beast coming to Northampton, the Herald & Post has teamed up with Royal & Derngate to give our readers the chance of winning tickets to see the musical.

We have two family tickets up for grabs to see the show on Wednesday, September 9 at 7.30pm.

All you have to do is answer this question. What is the name of the female lead?

Send your answers to Beauty and the Beast Competition, Herald & Post, Newspaper House, Derngate, Northampton, NN1 1NN by 9am next Thursday, September 3.

You must include your name and a daytime contact number as we'll be calling you to let you know if you've won.

Disney classic starts season

BY JODIE PARSONS
jodie.parsons@hpnorthants.co.uk

BE enchanted by one of the most popular and romantic tales ever told as Disney's Beauty and the Beast casts its magic over the stage.

The popular classic kicks-off Royal & Derngate's new season as it comes to town from Tuesday, September 8 to Saturday, September 12.

It has received rave reviews as its wowed crowds across the UK and across the globe and Disney's multi-award winning musical is one of the biggest of

all times. Featuring Mrs Potts and Chip, the hilarious double act Lumiere and Cogsworth, Gaston the town hero and, of course, the beautiful Belle and fearsome Beast, this story takes audiences from a small provincial town in France, through the shadow-filled woods to the Beast's mysterious castle.

The adventure is accompanied by well-loved songs including Be Our Guest, Human Again and Beauty and the Beast.

Adapted from the Oscar-winning animated film, Disney's Beauty and the Beast has music by Alan Menken, lyrics by Howard Ashman and Tim Rice and book by Linda Woolverton.

Performances are at 7.30pm with matinees at 2.30pm on Wednesday and Saturday.

Tickets are priced from £15.50 to £32.50, with concessions available.

To book, call the box office on 01604 624811 or visit www.royalandderngate.co.uk

LAMPORT HALL
Northampton NN6 9HD
Fair held in the Stable Block

Antiques & Collectors' Fair
Bank Holiday Sunday & Monday
30th & 31st August – 10 am - 4 pm
Antiques, Furniture, Porcelain, Collectables, Jewellery, Stamps, Books, Clocks, Militaria, Ephemera and much more
Refreshments and Pig Roast on Site
90% of stalls are undercover
GO GREEN – recycle items from Georgian times to the present day
Adults - £3
Seniors - £2.50
Children - FREE
Parking - FREE
Museum - FREE
ANTIQUES2GO
01327 871797
www.antiques2go.co.uk

call 01604 614600 ...to advertise

CAR BOOT SALE
Cold Ashby Bowls Club
Monday 31st August
Location Junction A14 (Junction 1) & A5199
Cars / Light Vans £6.00, Transits £11.00
Car Parking 50p
Gates open 7.30am - 1pm
Details tel: 01604 740528

Experience
Dance Classes for Adults
Autumn Programme

Kislingbury Village Hall

Starts **Mon** 7th Sept	7.00-8.45	Intro to **Ballroom & Latin Dancing:** For newcomers to dancing: Foxtrot & Cha cha cha
	8.45-10.00	**Improvers Ballroom & Latin Dancing**: mix of dances for those with some experience

Northampton C Chisholm Sch, Wootton Fields

Starts **Mon** 7th Sept	7.15-8.15	**Latin Dance Workout**
	8.15-10.00	Intro to **Ballroom & Latin Dancing:** For newcomers to dancing: Waltz & Cha Cha Cha
Starts **Tues** 8th Sept	7.00-8.45	Intro to **Ballroom & Latin Dancing:** For newcomers to dancing: Quickstep & Rumba
	8.45-10.00	**Improvers Ballroom & Latin Dancing**: mix of dances for those with some experience
Starts **Tues** 8th Sept	7.00-8.00	**Street Dance**
	8.00-9.00	**Beginners Ballet**
	9.00-10.00	**Improvers Ballet**
Starts **Wed** 2nd Sept	7.00-8.00	Intro to **Tap Dancing** for beginners
	8.00-9.00	**Improvers Tap Dancing**
	9.00-10.00	**Solo Salsa** dance class
Starts **Fri** 11th Sept	7.00-8.45	Intro to **Ballroom & Latin Dancing:** For newcomers to dancing: Foxtrot and Jive
	8.45-10.00	**Improvers Ballroom & Latin Dancing**: mix of dances for those with some experience

Towcester Town Hall

Starts **Wed** 9th Sept	8.00-9.00	**Ballroom Technique**
	9.00-10.00	**Latin American Technique** An opportunity to develop your technical skills.
Starts **Thur 3rd** Sept	7.30-8.30	Intro to **Tap Dancing** for beginners
	8.30-9.30	**Solo Salsa** dance class

Tel: 01327 354892
www.danceandfitness.co.uk

FREE 3-DAY PASS
FOR YOU AND YOUR FRIEND

Our great team Clive, David, Kate, Daniel, Claire and Sally who'll help you succeed.

Derngate Gym, Northampton's largest fitness club is offering every Herald & Post reader the chance to claim a 3-day fitness pass for you and your friend (worth £12) along with a comprehensive fitness assessment.

Derngate Gym is the friendliest and best value for money club in Northampton. We pride ourselves on offering a high quality, friendly service to help you get great results.

DERNGATE GYM

To claim your 3 day FREE passes, ring 01604 639248 to book your initial visit with one of our friendly instructors. Cut this advert out and bring it with you.

Our relaxing facilities include a unique ladies only gym, a weights room, a uni-sex high-tech gum, dance studio, slimming club, beauty salon, hair salon, saunas, sunbeds, personal training, 27 Red Cafe Bar.

Want to lose a stone but need extra help to get going?
Enrol on our next
BODY FAT CHALLENGE
Starts Mon Sep 7th
It costs just £60 for 6 weeks
You get
- Your own personal trainer twice a week for 6 weeks
- Your own diet and exercise plan to follow
- Free classes and workouts 7 days a week
- Ring 639248 to enrol, only 6 places left

HOW MUCH DOES IT COST TO JOIN?
Just £13 a month - that's 42p a day
OR JOIN AS AN OUTRIGHT MEMBER FOR 12 MONTHS AND PAY ONLY
£150 FOR 12 MONTHS GOLD
PS - It costs just £3 an hour to rent a room in our beauty salon or £5 an hour to rent our dance studio

DERNGATE GYM 9 DERNGATE, NORTHAMPTON TEL: 01604 639248 JOIN TODAY

brainteaser

QUICKSOLVE?

SOLUTION FOR LAST WEEK
ACROSS: 1.Mist 3.Carp 6.Tariff 7.Bye 9.Tickle 10.Cayman 13.Man 14.Propel 15.Star 16.Trip
DOWN: 1.Myth 2.Thin 3.Coffin 4.Rebuke 5.Here 8.Cygnet 9.Tamper 10.Came 11.Jolt 12.Flip

ANSWER: BRAIN STRAIN
ECCENTRIC, Cent, Center, Centre, Centric, Cinct, Cretin, Crine, Ctene, Eccrine, Eine, Enter, Enteric, Entice, Enticer, Entire, Erne, Etern, Inert, Inter, Nete, Nice, Nicer, Niece, Niter, Nitre, Recent, Reen, Rein, Rent, Rente, Rine, Teen, Tenrec, Tern, Terne, Tine, Treen, Trin, Trine &???

ANSWER: MATCH FIVE
FAULT, SCORE, FORCE, CLOSE, SAFER

MEDIUMSHIP & CLAIRVOYANCE

with Steve Holbrook at FREEMASONS HALL, ST GEORGES AVENUE, NORTHAMPTON
11th Sept at 7.30pm, Tickets £14 at door
Bookings on 01823 660164 or my website www.steveholbrook.co.uk

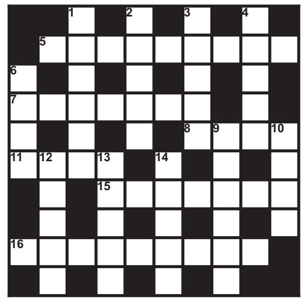

QUICKSOLVE?

ACROSS
5.Sales list (9)
7.Serial part (7)
8.Ceremony (4)
11.Pain (4)
15.Wandering (7)
16.Weather meter (9)

DOWN
1.Exile (6)
2.Mayhem (5)
3.Pugilist (5)
4.Mission (5)
6.A cheese (4)
9.Really (6)
10.Every one (4)
12.Outer wear (5)
13.Relish (5)
14.Resin (5)

SU DOKU

	5				7			
			4				6	
8				3		9		2
		1						
6	2						5	3
				8	9	7		
4		6		2				8
	9				1			
			5				4	

Complete the grid so that all rows, columns and 3x3 boxes contain the numbers 1 to 9. Solution next week.

W	E	E	D	Y	C	T
O	T	R	I	L	L	S
R	D	M	O	U	E	S
S	E	S	A	C	F	E
E	E	F	R	I	S	K
B	R	O	A	D	S	A
F	F	U	T	S	E	T

MATCH FIVE

Amongst all the five letter words, can you find the five that appear in both grids? (Forwards, backwards, up, down, straight or diagonal)

I	D	E	R	O	C	S
C	A	B	L	E	A	P
E	C	R	O	F	T	E
S	L	I	E	A	I	A
R	O	R	L	U	S	R
E	S	R	E	L	A	T
T	E	N	E	T	A	O

Nº Fun!	1	-	7
	+	1	÷
15	2	x	3

Use all the numbers and signs to make the star total. Do calculations in strict order from left to right with no brackets - eg 7x3-1÷1+2=22

Last week: 8 – 5 x 6 ÷ 2 + 2 = 11

R BRAIN E
C E
N
T I
C STRAIN C

How many words of four letters or more can you make? No plurals, proper names or foreign words. All must include the centre letter. Good: 20 Maestro: 34+

cineworld

Friday 28 August - 3 September
Booking: 0871 200 2000
£4.90 Bargain Tuesday

MILTON KEYNES - 602 Marlborough Gate - Central Milton Keynes

EXCLUSIVE ONE DAY SPECIAL - ADVANCE BOX OFFICE NOW OPEN
THE THING 18 Digital Presentation
Opens Tuesday September 15th
12.15, 2.30, 4.45, 7.00, 9.15

OPENS WEDNESDAY SEPTEMBER 2ND
(500) DAYS OF SUMMER 12A Contains one use of strong language and moderate sex references
(12.10, 2.40, 5.10, 7.30, 9.50 **W-Th only**)

NOW SHOWING
#THE FINAL DESTINATION 3D 15 Digital Presentation
11.00am, 12.00, 1.00, 2.00, 3.00, 4.10, 5.10, 5.40, 6.20, 6.50, 7.20, 7.50, 8.30, 9.00, 9.30, 10.00, (10.40, 11.10, 11.40 **F-Sa only**)
FUNNY PEOPLE 15
1.30, 4.50, 8.10, (11.30 **F-Sa only**)
THE HURT LOCKER 15
(10.50am **Sa-M only**), 1.50, 5.00, 8.00
BROKEN EMBRACES (LOS ABRAZOS ROTOS) 15 In Spanish with English Subtitles
11.20am, 2.20, 5.30, 8.40
#INGLOURIOUS BASTERDS 18
1.40, (4.00 except **W-Th**), 5.20, (7.40 except **W-Th**), 8.50
Delux Seats Available (4.00, 7.40 except **W-Th**)
DANCE FLICK 15
12.20, 2.30, 4.40, 7.00, 9.10
I LOVE YOU, BETH COOPER 15
(1.20 except **W-Th**)
#SHORTS PG
11.20am
THE TIME TRAVELER'S WIFE 12A Contains brief sight of bloody injury and scenes of emotional distress
12.30, 3.10, 5.50, 8.20, (11.00 **F-Sa only**)
BANDSLAM PG
(10.20am **Sa-M only**)
ALIENS IN THE ATTIC PG
(10.30am **Sa-M only**), 12.40, 2.40, 4.55
G.I. JOE: THE RISE OF COBRA 12A Contains moderate violence
12.50, 3.30, (6.30 except **Tu**), 9.20
THE UGLY TRUTH 15
7.10, 9.50
ORPHAN 15
3.50, 9.15
G-FORCE IN DISNEY DIGITAL 3D PG Digital Presentation
11.50am, 2.10, 4.30
THE TAKING OF PELHAM 1 2 3 15
1.10, 6.40
THE PROPOSAL 12A Contains moderate language and sex references
3.40, 6.10, 8.45
(AD) Audio Description(3.40pm **Su only**), (6.10pm **M only**)
(S) Subtitled Performances(3.40pm **Su only**), (6.10pm **M only**)
HARRY POTTER AND THE HALF-BLOOD PRINCE 12A Contains moderate threat
11.30am, 2.50, 6.00, (9.40 **F-Sa only**)
ICE AGE 3: DAWN OF THE DINOSAURS 3D U
(10.40am **Sa-M only**), 12.50, 3.20
ICE AGE 3: DAWN OF THE DINOSAURS U
11.10am, 1.25

MOVIES FOR JUNIORS (£1)
fun & games and a movie
NIGHT AT THE MUSEUM 2 PG
(10.20am **Sa only**)
CORALINE PG
(10.10am **Sa only**)
MONSTERS VS. ALIENS PG
(10.20am **Sa only**)
- passes not valid - except Unlimited cards

cineworld.com
Booking fees apply. Programme times subject to change.
(S) Subtitles (AD) Audio description
Free Parking

SINGLES DISCO

SATURDAY 29 AUG 8-12.00 £5

at the David Lloyd Club, Newlands, MK15 8DL
Down the road past Gullivers Land

Dress code smart: men shirt and tie

Ring 01908 216174 for info or check us out at www.steppingstones2000.org.uk

STEPPING STONES

Milton Keynes' Unattached Over 40s Social Club

Web Site. www.jerrygreendogs.org.uk
Email. northants@jerrygreendogs.co.uk
Charity No 200232

Annual Open Day

30th August 2009
Gates open 12pm to 4pm
Admission £1.00 each
Free Parking

Fun for all the family including your four legged friends
APDT dog training school & display • Doggy Photos
Novelty dog show • Stalls • Rescue Parade
Ice Cream • Home made doggy treats
Home made refreshments • Gretton Silver Band
Pets at Home • Healing for your pet
Raffle prize draw and MUCH MUCH MORE
Please join us for a great afternoon and raise funds for our dogs in kennels.

Jerry Green Dog Rescue, Creaton Road, Brixworth, Northampton NN6 9BW
01604 880003

INGOLDMELLS, Skegness

Holiday Caravans To Let
Coral Beach Leisure,
Skegness Road,
01754 872402
www.coral-beach.co.uk

cineworld

Friday 28 August - 3 September
Booking: 0871 200 2000

NORTHAMPTON - Sixfields Leisure, Weedon Road, Upton

EXCLUSIVE ONE DAY SPECIAL - ADVANCE BOX OFFICE NOW OPEN
THE THING 18
Opens Tuesday 15 SEPTEMBER
Digital Presentation
6.45, 9.15

OPENS WEDNESDAY SEPTEMBER 2ND
(500) DAYS OF SUMMER 12A
Contains one use of strong language and moderate sex references
(7.00, 9.30 **W-Th only**)

NOW SHOWING
#THE FINAL DESTINATION 3D 15
Digital Presentation
11.10am, 1.30, 2.50, 3.20, 4.00, 5.00, 5.45, 6.45, 7.20, 8.00, 9.00, 9.30, 10.00
FUNNY PEOPLE 15
10.50am, 2.00, 5.30, 8.40
(AD) Audio Description (10.50am, 2.00, 5.30, 8.40 **Tu only**)
(S) Subtitled Performances(10.50am **Tu only**)
#INGLOURIOUS BASTERDS 18
1.50, 5.00, 8.15
DANCE FLICK 15
(11.30am except **Sa-Su**), 1.40
#SHORTS PG
12.00
THE TIME TRAVELER'S WIFE 12A Contains brief sight of bloody injury and scenes of emotional distress
(11.20am except **Sa-Su**), 1.45, 4.15, 6.50, 9.20
BANDSLAM PG
(11.20am except **Sa-Su**)
ALIENS IN THE ATTIC PG
11.15am, 1.20, 3.30
G.I. JOE: THE RISE OF COBRA 12A
Contains moderate violence
3.40, 6.15
(AD) Audio Description (3.40, 6.15 **Th only**)
(S) Subtitled Performances (6.15 **Th only**)
THE UGLY TRUTH 15
8.50
G-FORCE IN DISNEY DIGITAL 3D PG Digital Presentation
11.00am, 1.10
COCO BEFORE CHANEL 12A
Contains moderate sex references In French with English Subtitles
5.30, 8.00
HARRY POTTER AND THE HALF-BLOOD PRINCE 12A
Contains moderate threat
2.10, (5.20 except **W-Th**), (8.50 except **M, W-Th**)
ICE AGE 3: DAWN OF THE DINOSAURS 3D U
10.45am, 12.50

BOLLYWOOD NOW SHOWING
LOVE AAJ KAL 12A
Contains moderate violence Includes a 10min interval - with English Subtitles
(8.50 **M only**)

MOVIES FOR JUNIORS (£1)
fun & games and a movie
NIGHT AT THE MUSEUM 2 PG
CORALINE PG
MONSTERS VS. ALIENS PG
all on Sa-Su at 10.00am
- passes not valid - except Unlimited cards

cineworld.com
Booking fees apply. Programme times subject to change.
(S) Subtitles (AD) Audio description
Free Parking

Go for some good old fashioned food and beer

FOOD REVIEW

Innkeeper's Lodge and Toby Carvery
London Road, Wootton

AT a time when your average town centre offers everything from Polish to Vietnamese, it doesn't do any harm to sample some good old fashioned English fare every now and again.

And at a recession busting £5 (between Monday and Friday) you won't get much better than the carvery at the Toby Inn.

With slabs of beef, chicken and gammon (or all three) available, along with as much fresh veg as you can pile on your plate, there's plenty to fill even the hungriest belly.

The East Hunsbury Inn has just undergone a million pound revamp with the restaurant, rooms and boardrooms all getting an upgrade.

As with the food it is a sensible mix of style and budget friendly pricing which makes the Innkeeper's Lodge an attractive proposition. The rooms may lack the five star class of some hotels, but they have everything either a businessman or a family could want; including flat screen TVs, wi-fi connection, comfortable twin or double beds and smart, roomy interiors.

It may not be The Ritz, but if you want some good old fashioned food and beers, coupled with more than comfortable rooms you could do a lot worse.

CRAIG LEWIS

Open-air music on a summer's evening

REVIEW

Althorp Battle Proms

AN Indian girl stands in front of the stage dancing to Irish folk music and waving her Union Jack flag as if her life depended on it.

A pair of pensioners hold hands, sup Champagne and spring to their feet to sing 'Jerusalem' and 'Land of Hope and Glory.'

A generous stall owner hands over a small, cuddly toy to a pretty little girl in a red dress after she knocks six tin cans flying with a bean bag - a game he refused to allow her to pay for.

Thousands of people sit round picnic baskets, trestle tables, rugs; under fancy gazebos or simply the Northamptonshire sky as it turns from bright sun to an English summer's evening to the chill of a night lit up by lanterns and laughter.

There is hot soup, rolls, buckets of salad and quiche, toffee puddings and cake. Champagnes, red and white wines, Pimms, a lone bottle of Tia Maria.

The pretty tree lined fields of the ancestral home of a tragic Princess provide the backdrop for Napoleonic cavalry, cannons and a graceful Spitfire.

For Mendelssohn, Strauss, Tchaikovsky, Beethoven and Puccini. Music that fills the soul and excites the senses.

The French cavalry receives mock boos, the English are cheered as they send cabbages sprawling from the top of spikes; flags swirl in the night air at the excitement of this green and pleasant land of hope and glory.

Earlier the Spitfire, piloted by Carolyn Grace, swooped and soared through the sky in a way its predecessors can only dream of. This plane, built in 1944 for darker times, brought cheers from a crowd encompassing every age from two to 62 and beyond.

Pensioners and children swirl past as they waltz into the night, the strain of the bagpipes wafts across the field and more corks pop out of bottles brandished with a smile.

The crash of cannon fire stirs hearts and fireworks excite tiring eyes, Chilean wine works into the blood of thirsty watchers and the orchestra moves towards it grand finale.

The roar of the crowd as first Jerusalem, then Rule Britannia and finally Land of Hope and Glory light up the ever darkening night.

Happy faces, patriotic hearts led by souls filled with music from a dozen different lands as they move back to vehicles and the comfort of their homes.

This is Battle Proms.

CRAIG LEWIS

Sarah's in for Lesley

ACTRESS Sarah Jayne Dunn will now be starring in The Vagina Monologues.

The producers announced the change as Lesley Joseph, who grew up in the town, is no longer able to perform in the show due to circumstances beyond their control.

The tour of Britain's funniest, sexiest show still boasts the talents of Coronation Street and BBC3's Scallywagga star Sally Lindsay and the favourite face of Emmerdale and Fat Friends Lisa Riley. Sarah Jayne Dunn, best known as Hollyoaks' longest standing female character Mandy, completes the line-up, fresh from the critically acclaimed national tour of Boeing-Boeing.

The Vagina Monologues takes to the Derngate stage on Tuesday, September 29 at 8pm.

Tickets are £20 and can be booked by calling the box office on 01604 624811 or online at www.royalandderngate.co.uk. Please note that the show contains adult content.

Popular show is back

THE Greens Norton Village Show is back again next month for budding growers to display their talents.

This is the twelfth year of the show since it was resumed in 1998 with the aim of encouraging community spirit and to benefit the residents of Greens Norton, Duncote and Bradden.

The event, which also includes the best kept front garden competition, will be held on Saturday, September 5 from 2.30pm to 5pm in Greens Norton Village Hall.

There are a host of classes for residents to enter including floral art, plants and flowers, fruit, vegetables, handicraft, art, photography and bakery and confectionary, with a number of categories in each class.

There are even classes just for children.

It is 20p to enter per class and the deadline for entries is September 3.

To download an entry form visit www.villageshow.org

SILVERSTONE AIR
WORLD AEROBATIC CHAMPIONSHIPS 2009 AND AIRSHOW
BANK HOLIDAY SATURDAY 29TH AUGUST
WWW.SILVERSTONE.CO.UK/WAC
CALL 08704 588 260
SILVERSTONE

Herald&Post

NEWMARKET Holidays

CHRISTMAS AT CHATSWORTH

Britain's finest stately home dressed in its Yuletide glory. A perfect pre-Christmas treat!

● Return coach travel ● One night's bed and English breakfast accommodation at a good hotel in the North West area ● Entrance to Chatsworth House ● Christmas shopping on Saturday afternoon in Chester ● The services of a tour manager

Departs 5 December 2009 from **£89.95**

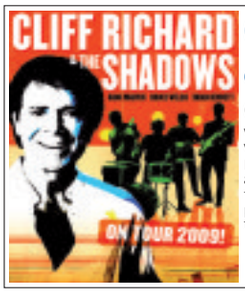

CLIFF RICHARD & THE SHADOWS

THE 'FINAL REUNION' TOUR LIVE AT THE WEMBLEY ARENA LONDON

Cliff and The Shadows in 2009 will celebrate 50 years since they first recorded together and 20 years since they last performed in concert. This will be a unique opportunity to see them live in concert together for the very last time, performing the many hits that made them into superstars!

Includes ● Return coach travel ● One night's bed and continental breakfast accommodation at a good quality hotel in the Greater London area ● A ticket for the Cliff and The Shadows concert at the Wembley Arena London (a top price ticket is available for a £10 supplement) ● Return hotel to venue transfers ● A visit to Central London ● The services of a Tour Manager

Departs 23 October 2009 from **£179.95**

LONGLEAT

& BEAUTIFUL GEORGIAN BATH

Forget Africa – here's your chance to visit Longleat Safari Park, as featured on the hugely popular BBC TV series 'Animal Park', with Kate Humble and Ben Fogle. Enjoy some incredibly close encounters with giraffes, zebras, monkeys and lions from the comfort of the coach.

Includes ● Return coach travel ● 1 night's dinner, bed and English breakfast accommodation at a comfortable hotel in the Swindon area ● Entrance to Longleat Safari Park ● A visit to Bath ● A Tour Manager

Departs 17 October 2009 from **£99.00**

LAKELAND AUTUMN GOLD

Make the most of the golden days of Autumn and treat yourself to this great value three-day break, full of variety, interest and scenic wonder.

Includes ● Return coach travel ● 2 nights' half-board accommodation at a Manchester or Liverpool area hotel ● A full day in the Lake District ● A single journey on the Lakeside and Haverthwaite Railway and a cruise on Lake Windermere ● A visit to Chester ● A tour of the Derbyshire Peak District ● The services of a Tour Manager

Departs 2 October 2009 from **£139.00**

Complete and send this coupon to: Newmarket Holidays, **FREEPOST** KT2720, Worcester Park KT4 8BR (**NO STAMP REQUIRED**).

For a brochure - tick box(es) - ☐ Christmas at Chatsworth (CCS) ☐ Longleat (LLN) ☐ Cliff Richard Live (CWD) ☐ Lakeland Autumn Gold (AGL)

Credit card HOTLINE: 0845 226 7754 Quoting Advert Code: NPH

or book online at www.newmarket.travel/nph

Name
Address
Postcode
Daytime Tel:

ORGANISED BY NEWMARKET PROMOTIONS & AIR HOLIDAYS LTD. ABTA V787X/V7812. ATOL PROTECTED 2325.

Herald&Post CRUISE CLUB

READER OFFERS 2009

Herald & Post Cruise Club would like to present you with this fabulous opportunity to cruise with Fred-Olsen Cruise Lines to the Caribbean.

Special Fare From - £1099

Itinerary

Thu 26 Nov -	Bridgetown, Barbados
Fri 27 Nov -	Bridgetown, Barbados
Sat 28 Nov -	Roseau, Dominica
Sun 29 Nov -	Road Town, Tortola
Mon 30 Nov -	Cruising
Tue 01 Dec -	Cruising
Wed 02 Dec -	Havana, Cuba
Thu 02 Dec -	Havana, Cuba
Fri 04 Dec -	Playa Del Carmen, Mexico
Fri 04 Dec -	Cozumel, Mexico
Sat 05 Dec -	Cruising
Sun 06 Dec -	Ocho Rios, Jamaica
Mon 07 Dec -	Cruising
Tue 08 Dec -	Cruising
Wed 09 Dec -	Castries, St Lucia
Thu 10 Dec -	Bridgetown, Barbados

Upgraded flights from £250 return

Free Door 2 Door Transfers

Overnight in Havana

Herald & Post **Cruise Hotline 01234 326036** Call now to join the Herald & Post Cruise Club **FREE!!!!**

Fred.Olsen Cruise Lines

47 High Street, Woburn Sands MK17 8QY 01908 288777 | 42 High Street, Chalfont St Peter SL9 9QA 01753 885272 | 6 The Arcade, Bedford MK40 1NS 01234 213521 | 11 The Russell Centre, Flitwick MK45 1QY 01525 718909 | 69 High Street, Clapham, Beds MK41 6AQ 01234 326036

enjoyholidays | allen sturges travel

All prices are subject to availability. Prices are per person, based on 2 people sharing lowest cabin grade. Prices are subject to change without notice as per the Cruise Lines fluid pricing policy

To book call: 01234 326036

ABTA ace

propertynow

the definitive guide to your next home in and around Northampton

Three-storey living at Upton development

UPTON ONE
£209,995

A RECENTLY constructed and impressive townhouse set in the prestigious development of Upton One offers spacious accommodation over three floors.

To the ground floor there is an entrance hall, cloakroom, lounge and kitchen/dining room with integrated appliances.

To the first floor there is a master bedroom with en-suite and a family bathroom with two further bedrooms and further bathroom to the second floor.

The property further benefits from double glazing and radiator heating.

Rear garden has access to parking space.

Additional benefits include rain water collection system, solar panels.

For more information or to arrange a viewing contact Horts Estate Agents on 01604 639933.

Why Jonathan made the switch back to 'revolutionary' Horts

JONATHAN Barker started in estate agency some fifteen years ago, working initially as most do, for a large corporate company.

In 1998 he joined Horts Estate Agents and progressed over a couple of years eventually managing the company's Kingsthorpe branch.

After five years with the firm and entering his early thirties he decided to have a break from the industry and tried his hand at various other ventures.

In 2004 Jonathan realised that there weren't many jobs out there that could compete with the diverse nature of the property business and returned to run a branch for a Northampton agents.

Although thoroughly enjoying being back in the role John craved an opportunity to work for himself.

Within a short space of time he started his own business, Blue Sky Estate Agents, based from an office on the Moulton Park Industrial Estate.

> Luckily around the time I was thinking of going back into regular 'agency' employ I heard that Horts were doing something revolutionary
>
> **– Jonathan Barker, pictured above**

"Although I loved the challenge it soon became apparent that working on one's own was extremely lonely and building a brand name to compete with some of the existing firms of the town was going to take a long time", explained Jonathan.

"Luckily around the time I was thinking of going back into regular 'agency' employ I heard that Horts were doing something revolutionary.

"They were restructuring their business based on the American Realtor model and were looking for experienced property professionals to work under their banner on a self employed basis. Great, this would mean I could work for myself, have brand awareness and benefit from like minded colleagues."

Horts Estate Agents changed their business model in July of last year and Jonathan was on board by November.

As one of ten self-employed property consultants based the Bridge Street branch Jonathan has finally found the perfect balance, being able to combine his entrepreneurial flair with the marketing reach offered by one of Northampton's premier agents.

The benefits of buying off plan

FOLLOWING the release of a brand new phase at David Wilson South Midlands' Arena Gate development in Duston, househunters are being encouraged to act fast in order to take advantage of the benefits of buying off plan.

This second phase features some of the newest house styles from David Wilson's extensive portfolio and offers a selection of three and four bedroom family homes.

Even though they will not be ready for occupation until October, the housebuilder is already receiving enquiries from savvy househunters keen to make the most of the opportunities that come with purchasing a home prior to construction.

"Buying off plan affords homehunters with a number of benefits, not least the chance to personalise their new home prior to moving in." said Jackie Day, sales director at David Wilson.

"With fewer stock plots available on new homes developments, buying off plan is fast becoming the way to buy and we are finding increasing numbers of purchasers are wanting to capitalise on these opportunities.

"As well as getting to choose your preferred kitchen units, ceramics and flooring, those who purchase off plan will get the pick of the plots as well as having more time to plan and organise a move.

"In addition, buyers can also see their new home being built in front of their own eyes- something I know a lot of purchasers take great pleasure from."

There are currently a number of plots available to buy off plan including a three bedroom house in the style of an Edgar and a four bedroom semi detached house in the style of a Hunter. Offering spacious accommodation and thoughtfully planned layouts purposely designed to maximise space to offer the ultimate living space, these new styles lend themselves particularly well to the demands of a modern family lifestyle.

Jackie added: "This first release of phase two features what I would say are the premium plots and all feature larger than average gardens.

"What's more, buyers can still take advantage of the great range of deals we are currently offering including part exchange, Movemaker or stamp duty paid which all aim to make a move into a new David Wilson home as straight forward and hassle free as possible."

Arena Gate is located on Main Road and benefits from a wide range of local amenities including shops, supermarkets, a medical centre, public houses and a swimming pool.

Duston is a sought after location which boasts a fantastic transport network.

Close to J15A and J16 of the M1 and with journey time to London just one hour by train, it is a commuter's haven.

Prices at the development start from £189,995 for a three bedroom home in the style of a Fairway Special.

To find out more contact the sales office on 01604 754 895 or visit during the opening hours of 11am-6pm, Thursday to Monday.

Alternatively call the sales hotline on 0845 602 4047 or log onto the website at www.dwh.co.uk

miller homes
the place to be®

Woodland Park, Desborough

It's Showtime!

Our stunning new Showhome is now open

WOODLAND PARK, HARBOROUGH ROAD, DESBOROUGH, NN14 2JE

2, 3, 4 & 5 bedroom homes available from £148,950

We're showing off our new Showhome so come and take a look around and see our fantastic range of high quality homes.

Showhome open Friday to Monday 10.30am to 5.30pm and Thursday 11.30am to 6.30pm

Tel: 0800 840 8646 or email: woodlandpark.em@miller.co.uk

0800 840 8646 | www.millerhomes.co.uk

Building awards WINNER

Photography represents a typical Miller Homes' exterior. Price and availability correct at time of going to print.

Top tips for safe DIY this Bank Holiday

EVEN though 250,000 people suffer DIY-related injuries every year, many Northamptonshire homeowners will be using the final Bank Holiday weekend of the year to dabble in a spot of home improvement.

But David Wilson South Midlands is calling for a special DIY Amnesty, on the grounds that anyone who buys one of their brand new homes won't have any need to undertake any improvements.

"All our properties are built ready to move into and depending on the build stage you can even choose your preferred finishes such as tiles and floor coverings," said Colin Jones, construction director at David Wilson.

"Our kitchens are fully fitted and come complete with appliances such as integrated oven, hobs and hood. Bathrooms are fitted with sanitary ware from leading manufacturers. And for added peace of mind, our homes come with the National House Building Council's ten year build mark warranty.

"So we're calling for homeowners to put down their tool box this weekend and instead spend a few hours looking around one of our developments.

"We're currently offering a great range of incentives and highly competitive prices which make moving to a new home easier and more affordable than ever."

Of course, some homeowners will still not be able to kick the DIY habit.

So Mr Jones is offering some tried and tested tips on how to avoid injury.

■ Plan every project in advance, too often people rush into jobs that they can't complete or lose interest in.

■ Always read instructions and warnings on products before opening even if you think you know how to use them.

■ Don't wear loose clothing, remove jewellery, tie long hair back and put on sensible footwear.

■ Remember the 'out one, four up rule' when using a ladder: ie, match every single measure from the wall with four vertical measures to get the safest angle.

■ Don't forget to check the latch is closed when using a stepladder.

■ Don't cut corners. For example, always turn the electricity off at the mains before beginning an electrical job and don't adjust electrical tools while they're still plugged in.

■ Make sure your tools are clean and well-maintained - loose heads or handles could spell disaster. Either buy a new one or get it fixed professionally.

■ Keep children and pets well out of the way, for their own safety as well as yours. The last thing you need are distractions.

■ Beware not to overload a socket with lots of plugs and adapters.

■ Finally, keep a fully stocked first aid kit to hand just in case.

David Wilson is building a wide selection of brand new, DIY-free homes at all its developments throughout Northamptonshire which include:

Arena Gate, Northampton, telephone 01604 754895, and Aspect, Upton Way, Northampton telephone 01604 759561

For more information call the sales hotline on 0845 602 4047 or log onto www.dwh.co.uk

HORTS™ ESTATE AGENTS

- Experienced Property Consultants
- Multiple Website Coverage
- Fortnightly Marketing Updates
- Honest Feedback Following Viewings
- One 2 One Client/Agent Relationship
- No Sale – No Charge

WATERMEADOW

NEW

£79,995

- Wilcon clipper home
- Excellent condition
- open lounge
- Fitted kitchen
- Refitted bathroom
- Gallery bedrooms
- Allocated parking
- Enclosed rear garden

ST JAMES

£84,995

- First floor apartment
- One double bedroom
- Spacious bathroom
- Fitted kitchen
- Radiator heated
- Double glazing
- Communal gardens
- Allocated parking

CAMP HILL

NEW PRICE

£88,950

- End of terrace
- 2 Double bedrooms
- Lounge
- Kitchen/diner
- Double glazed
- Front & rear gardens
- Good condition
- Viewing essential

RECTORY FARM

£109,995

- Two bedrooms
- Mid terrace
- Enclosed garden
- Large driveway
- Refitted kitchen
- Modern bathroom
- Double glazed
- Central heating

KINGSTHORPE

NEW

£99,950

- Two double bedrooms
- Lounge
- Kitchen/dining room
- Study area
- Front and rear gardens
- Radiator heating

THE GLADES

NEW

£104,995

- Semi detached
- Two bedrooms
- Lounge/diner
- Refitted kitchen
- Refitted bathroom
- Radiator heated
- Cul de sac
- Off road parking

GREAT BILLING

£129,995

- Semi detached
- Three bedrooms
- Separate receptions
- Shower room
- Single garage
- Off road parking
- Front + rear gardens
- Corner plot

ABINGTON

£135,000

- Leasehold
- Over 55
- Warden controlled
- Two bedrooms
- Spacious living
- Double glazing
- Central heating
- Garage & parking

EAST HUNSBURY

£137,500

- Modern semi
- Two bedrooms
- Lounge
- Fitted kitchen
- Fitted bathroom
- Radiator heated
- Front & rear gardens
- Single garage

KINGSTHORPE

NEW

£134,995

- Immaculately presented
- Modern terrace
- Two bedrooms
- Garage
- Double glazing
- Central heated
- Downstairs

DANEFIELD

£116,995

- Modern semi detached
- two bedrooms
- Lounge
- Refitted kitchen
- Conservatory
- Double glazing
- Off road parking

LINKS VIEW

£139,950

- End of terrace
- Three bedrooms
- Fitted kitchen
- Lounge/diner
- Double glazing
- Radiator heating
- Off road parking
- View now

SPRATTON

£160,000

- Detached cottage
- Two bedrooms
- Separate receptions
- Refitted kitchen
- Refitted bathroom
- Cloakroom
- Conservatory
- Village location

ST JAMES

£179,995

- Victorian terrace
- Three storey
- Four bedrooms
- 30ft lounge/diner
- Refitted kitchen
- Family room
- Double glazing
- Stamp duty paid

WOOTTON

NEW

£189,995

- Town house
- Three bedrooms
- End terrace
- Conservatory
- Cloakroom
- En suite
- Double glazed
- Viewing essential

BRIXWORTH

NEW

£264,995

- Extended detached
- Four bedrooms
- Two en suites
- Three receptions
- Kitchen/breakfast
- Front & rear gardens
- Double garage
- No upper chain

ABINGTON

£199,950

- New build
- Three storey
- Town House
- Three bedrooms
- Kitchen/diner
- Study
- Off road parking
- No chain

DUSTON

£215,000

- Detached House
- Four bedrooms
- Separate receptions
- Cloakroom
- En suite
- Converted garage
- Off road parking
- Viewing essential

WESTON FAVELL

£309,950

- Detached bungalow
- Four bedrooms
- Separate receptions
- Garage
- Off road parking
- Rear garden
- Popular location
- Vacant

HARDINGSTONE

£324,995

- Mature detached
- 4 double bedrooms
- Separate receptions
- Extended kitchen
- En suite
- Refitted bathroom
- Garage
- Large rear garden

www.horts.co.uk

Northampton
01604 639933

MERRY'S

Making the right moves since 1815

Wootton Fields Office 767400

Covering
Wootton Fields ●Simpson Manor
●Grange Park ●East & West Hunsbury
●Wootton & Hardingstone

Grange Park £369,995

NEW

Merry's are delighted to offer for sale this 5 double bedroom executive detached residence situated at the end of this private driveway. The accommodation comprises, entrance hall, cloakroom/W.C., lounge, dining room, study, conservatory, kitchen/breakfast room, utility room, master bedroom on the first floor with en suite, 2 more bedrooms and bathroom, on the top floor are 2 more bedrooms and a shower room, further benefits include uPVC double glazing and radiator heating. Externally there is a double width driveway providing off road parking for 4/5 cars. There is a double width garage and gardens to three sides with the rear garden being south facing. Viewing is strongly recommended.

Wootton Fields £337,500

NEW

Merry's are delighted to offer for sale this David Wilson built detached 4 double bedroom home, being offered for sale in good decorative order and having a good sized conservatory open plan to the refitted kitchen and family breakfast room. The accommodation comprises in brief, entrance hall, lounge, dining room, refitted kitchen open plan to breakfast family room and conservatory, utility room, master bedroom with refitted en suite, 3 more double bedrooms and a bathroom, further benefits include uPVC double glazing and radiators. Externally there is a front garden with drive and double garage as well as a landscaped rear garden. Viewing is strongly recommended to fully appreciate this home.

Collingtree £329,995

NEW

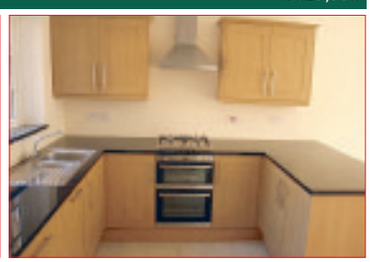

Situated within the heart of this most sought after village are two brand new stone built properties offering generous family accommodation over three floors. The properties are finished to a high specification with good quality fittings throughout some of which include bespoke double glazed windows with sash windows to the front elevations, fully fitted kitchens, fully tiled bathrooms. Further benefits include gas radiator central heating and secure parking. An early viewing is highly recommended.

Simpson Manor £314,995

NEW PRICE

Merrys are pleased to offer this well presented 4 bedroom detached home situated on a corner plot located in the popular Simpson Manor. It benefits from a private rear garden, it is well situated for access to the A45 and M1. In brief the property has a kitchen/family room with integrated appliances, bay fronted lounge, separate dining room, study, cloakroom/WC, 4 beds, family bathroom, master with ensuite bathroom. Further features include built in wardrobes, front and rear gardens and a double garage. Viewing is recommended.

Wootton Fields £209,995

NEW

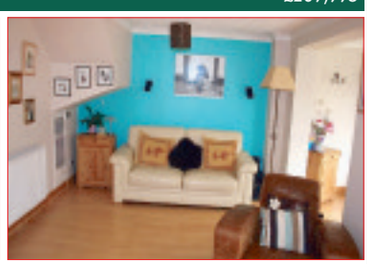

Situated within this most sought after location is this well presented and extended detached residence. Built by Messrs Tarmac Homes the accommodation comprises: Entrance Hall, Cloakroom, 18ft Lounge with an extension to provide a Dining Room, Kitchen, 3 Bedrooms with En-suite to the master bedroom and a Family Bathroom. The property also offers Upvc Double Glazing, Gas Radiator Heating with combination boiler, built in appliances to the Kitchen. Externally are front and rear gardens, 2 car driveway and a single garage. An early viewing is highly recommended.

Hunsbury Hill £194,995

NEW

Merry's are delighted to offer for sale this generous sized 3 double bedroom detached home, situated within this popular location. The accommodation has been much improved by the current owners and it comprises, entrance halls, cloaks/W.C., lounge, dining area, kitchen/ breakfast with utility area, landing, master bedroom with en suite, 2 more bedrooms and a bathroom, further benefits include sealed unit double glazing and radiator heating. Externally there is a front garden with double width driveway and a garage, it also has a rear garden. Viewing is strongly recommended to appreciate this house.

East Hunsbury £179,995

NEW

Merry's are delighted to offer for sale this 3 bedroom detached home with a double garage, situated at the end of a cul de sac in this popular residential location. The accommodation comprises in brief entrance hall, cloaks W.C., lounge, kitchen/ diner, conservatory, 3 bedrooms and a bathroom, further benefits include sealed unit double glazing and radiators. Externally there is a front and a southerly rear garden, not directly overlooked, along with a double garage and driveway. Viewing is strongly recommended to fully appreciate this home.

Wootton Fields £169,995

NEW

A David Wilson built three bedroom inner terrace property offered for sale with no upper chain. The accommodation comprises entrance hall, cloakroom, lounge, kitchen/diner, three bedrooms with ensuite shower room to master bedroom and family bathroom. Externally there are four off road parking spaces to the front and well tended garden to the rear. The property also offered uPVC double glazing and gas radiator heating and kitchen with built in appliances. Viewing is highly recommended.

Duston £144,995

NEW PRICE

A mature 3 bedroom semi detached property offered for sale with no upper chain. The accommodation offers Entrance Hall, Lounge, Kitchen/Dining Room, 3 Bedrooms, Bathroom and Separate WC. Externally there are gardens to the front & rear and a single garage located in a nearby block. The property also offers gas radiator central heating with brand new combination boiler, Upvc double glazing & off road parking for 3 vehicles. An early viewing is highly recommended.

West Hunsbury £140,995

NEW PRICE

Merry's are delighted to offer for sale this modern 3 bedroom semi detached home situated at the end of a cul de sac in this popular location with good access to the town centre and M1. The accommodation comprises in brief, entrance hall, lounge, kitchen/diner, landing, three bedrooms and a re-fitted bathroom. Further benefits include uPVC double glazing and radiator heating. Externally there is a front garden with driveway providing off road parking as well as a rear garden which is not directly overlooked. Viewing is strongly recommended.

www.rightmove.co.uk ● www.merrys.co.uk

MERRY'S

Making the right moves since 1815

Abington Office 636007

Covering
Abington ● Kingsley ● Abington Vale ● Weston Favell Headlands ● Phippsville ● Town Centre

Boothville £147,995

MUST BE SEEN

A rarely available two bedroom semi detached bungalow with garage and off road parking located in the ever popular location of Boothville. In brief the accommodation comprises entrance porch, entrance hall, lounge/diner, kitchen, lean-to conservatory, two bedrooms and a bathroom. To the rear there is good size mature garden which offers a good degree of privacy. To the front there is a garden and also off road parking leading to a single garage. The property further benefits from Upvc double glazing (where specified) and gas radiator heating. An internal inspection is recommended to appreciate the good accommodation on offer.

Beau Manor £144,995

NEW INSTRUCTION

MUST BE SEEN

Offered for sale is this three bedroom property with garage and off road parking offered for sale in good decorative order. In brief the property comprises entrance hall, cloakroom, lounge, kitchen/diner and conservatory. To the first floor lay three bedrooms and a family bathroom with the master bedroom benefitting from an en-suite facility. To the rear of the property there is a well tended and maturing garden. To the front of the property there is off road parking leading to a single garage. The property further benefits from Upvc double glazing and gas radiator heating. The property is offered for sale in good order througout and viewing is highly recommended.

Abington Vale £186,995

VIEWING RECOMMENDED

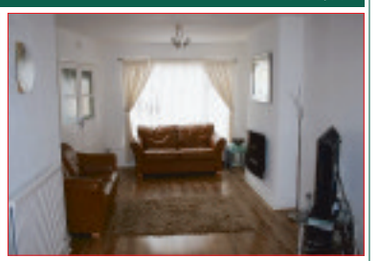

A well presented and extended three bedroom semi detached home located in the popular area of Abington Vale. In brief the accommodation comprises entrance hall, lounge/dining room, re-fitted kitchen/breakfast room, utility room and cloakroom. To the first floor lay three bedrooms and a family bathroom. To the rear of the property is a well tended and maturing garden. To the front of the property there is a block paved driveway providing off road parking. The property is offered for sale in good decorative order throughout and an internal inspection is recommended to appreciate the good accommodation on offer.

Abington £129,995

NO CHAIN

VIEWING RECOMMENDED

Offered for sale is this three bedroom end of terrace home located in the popular area of Abington close to the Wellingborough Road. In brief the property comprises entrance hall, lounge, kitchen/diner. To the first floor lay three bedrooms and a bathroom. To the rear there is a low maintenance garden with side access. To the front there is a low maintenance garden. The property further benefits from Upvc double glazing and gas radiator heating. The property is being offered for sale with no upward chain.

Abington £127,500

SOLD S.T.C.

SSTC IN 7 DAYS

SOLD S.T.C.

Similar Properties Required For Waiting Buyers

Brixworth £137,500

VIEWING RECOMMENDED

Offered for sale is this three bedroom terrace home located in the ever popular northern village of Brixworth. In brief the accomodation comprises Entrance porch, lounge, kitchen/diner. To the first floor lay three bedrooms and a shower room. To the rear there is a well tended garden. To the front there is off road parking leading to a single garage. The property further benefits from Upvc double glazing and gas radiator heating. An internal inspecion is recommended.

Abington £189,995

SOLD S.T.C.

SOLD S.T.C.

Similar Properties Required For Waiting Buyers

Abington £134,995

VIEWING RECOMMENDED

Offered for sale is this bay fronted three bedroom terrace home located in the popular area of Abington. In brief the property comprises Entrance hall, lounge/diner, kitchen, utility room, cellar and lean to. To the first floor lay three bedrooms and bathroom suite. To the rear of the property is a well tended and private garden. The property further benefits from gas radiator central heating and Upvc double glazing (where specified). An internal inspection is recommended to appreciate the accomodation on offer

Queens Park £134,995

NO CHAIN

VIEWING RECOMMENDED

Offered for sale with vacant possession is this mature extended three bedroom inner terraced property situated within this popular residential location. The accommodation comprises Entrance Hall. Lounge, Sitting Room & Dining Room, Kitchen, Three Bedrooms & Bathroom. Externally there front & rear gardens with a double garage to the rear. The property also offers gas radiator heating, double glazing, kitchen with built in appliances & re fitted bathroom suite. An early viewing is highly recommended.

www.rightmove.co.uk ● www.merrys.co.uk

Harrison Murray

www.harrisonmurray.co.uk

HARRISON MURRAY
ESTATE AGENTS & VALUERS

DUSTON

- Two Bedrooms
- Semi Detached Bungalow
- Off Road Parking
- Neutral Decor
- No Upward Chain
- Mature Garden

Call 590890 — £126,000

DUSTON VILLAGE

- Two Double Bedrooms
- Lounge Diner
- Landscaped Garden
- Refitted Four Piece Bathroom
- Refiited Bathroom
- Neutral Decor

Call 590890 — £132,950

DUSTON

- Semi Detached
- Neutral Decor
- Refitted Bathroom
- Three Bedrooms
- Kitchen/Diner
- Garage & Parking

Call 590890 — £152,995

ST GILES PARK

- Three Bedroom Detached
- Large Family Bathroom
- Neutral Decor
- Cul De Sac Location
- Kitchen & Dining Room
- Enclosed Rear Garden

Call 590890 — £162,995

DUSTON

- Detached
- Four Bedrooms
- Tandem Garage
- Ensuite To Master
- Garden Room
- Utility Room

Call 590890 — £247,000

DUSTON

- Detached
- Four Bedrooms
- Conservatory
- Kitchen/Breakfst Room
- Study/Bedroom 5
- Quiet Location

Call 590890 — £245,000

KINGSTHORPE

- Semi Detached
- Three Bedrooms
- Kitchen/Diner
- Enclosed Rear Garden
- Garage To Rear
- Desirable Location

Call 590890 — £134,995

KINGSTHORPE

- Clipper Home
- One Bedroom
- Open Plan Living
- Re Fitted Kitchen
- Garden With Property
- Ideal First Time Buy

Call 590890 — £94,950

ST GILES PARK

- One Bedroom
- Open Plan Living
- Bathroom With Shower
- Enclosed Garden
- Allocated Parking Space
- Ideal First Time Buy

Call 590890 — £89,995

KINGSTHORPE

- Three Bedrooms
- Ensuite To Master
- Garage & Parking
- Large Lounge
- Kitchen/Breakfast Room
- Semi Detached

Call 590890 — £149,995

DUSTON

- 1920's Semi Detached
- Extended
- Three Bedrooms
- Family Room & Study
- Utility & Cloakroom
- Viewing Strongly Advised

Call 590890 — £189,995

DUSTON

- Three Bedroom End Terrace
- Refitted Kitchen & Bathroom
- Private Rear Garden
- Garage In a Block
- No Upward Chain

Call 590890 — £149,999

DALLINGTON

- Three Bedrooms
- Semi Detached
- Dual Aspect Lounge
- Re Fitted Bathroom
- Kitchen/Diner
- Off Road Parking

Call 590890 — £129,950

ST CRISPIN

- Coach Hous Apartment
- One Double Bedroom
- Open Plan Living
- Integral Appliances
- Single Garage
- Ideal First Time Buy

Call 590890 — £109,950

ST CRISPIN

- Three Bedrooms
- Separate Study
- Dual Aspect Lounge
- Kitchen/Family Room
- Ensuite To Master
- Single Garage To Rear

Call 590890 — £207,000

rightmove.co.uk propertyfinder.com

Northamptonshire • Bedfordshire • Cambridgeshire • Hertfordshire • Leicestershire

NAEA OFT

Harrison Murray

www.harrisonmurray.co.uk

HARRISON MURRAY
ESTATE AGENTS & VALUERS

DUSTON

- Three Bedrooms
- Mid Terrace
- Kitchen/Diner
- Refitted Bathroom
- Well Presented
- Enclosed Rear Garden

Call 590890 — £137,995

EAST HUNSBURY

- First Floor Masionette
- Double Bedroom
- Kitchen
- Lounge/diner
- Allocated Parking
- Communal Gardens

Call 701701 — £89,995

BUCKINGHAM FIELDS

- Four Bedrooms
- Immaculate Order
- Fitted Kitchen
- En-Suite
- Landscaped Garden
- Single Garage

Call 622205 — £192,500

DUSTON WILDES

- Three Bedrooms
- Semi Detached
- Well Presented
- Re Fitted Kitchen Diner
- Refitted Bathroom
- Singe Garage

Call 590890 — £154,950

EAST HUNSBURY

- Ideal First Time Purchase
- Two Bedrooms
- Kitchen
- Lounge
- Double Glazing
- Off Road Parking

Call 701701 — £121,500

THE MOUNTS

- Two Bedrooms
- Victorian Terrace
- Lounge/Diner
- Modern Bathroom
- Rear Garden
- Cellar

Call 622205 — £105,000

DUSTON

- Three Bedrooms
- Extended Kitchen/Dining/Family Room
- Corner Plot
- Single Garage
- Refitted Kitchen & Bathroom
- Cloakroom

Call 590890 — £185,000

EAST HUNSBURY

- Mid Terrace
- Lounge/diner
- Kitchen
- Two Bedrooms
- Parking & Garage
- Gardens

Call 701701 — £125,000

BARRACK ROAD

- Top Floor
- Stunning Order
- Lounge/Diner
- Refitted Kitchen
- Refitted Bathroom
- Single Garage

Call 622205 — £99,950

DALLINGTON

- Detached Stone Cottage
- Four Bedrooms
- Ensuite To Master
- Lounge & Dining Room
- Inglenook Fireplace
- Family Room/Study

Call 590890 — £249,995

EAST HUNSBURY

Three Bedroom
End Of Terrace
Refitted Kitchen/diner
Lounge
Refitted Bathroom
Off Road Parking

Call 701701 — £154,995

SEMILONG

- Two Bedrooms
- Victorian Terrace
- Lounge/Diner
- Four Piece Bathroom
- Courtyard Garden
- Cellar

Call 622205 — £99,995

SPENCER

- Two Bedroom End Terrace
- Off Road Parking
- Extended Kitchen
- Enclosed Rear Garden
- No Upward Chain

Call 590890 — £94,995

GRANGE PARK

- Three Bedroom Link Detached
- Large Bedrooms
- Ensuite to Master
- Desirable location
- Single Garage
- Kitchen/Diner

Call 701701 — £185,000

WESTON FAVELL

- Four Bedrooms
- Detached
- Needs Modernising
- Excellent Garden
- Single Garage
- No Upper Chain

Call 622205 — £309,995

rightmove.co.uk propertyfinder.com

Northamptonshire • Bedfordshire • Cambridgeshire • Hertfordshire • Leicestershire

NAEA OFT

NORTHAMPTON (01604) 633122

JACKSON GRUNDY ESTATE AGENTS

Proud Sponsors of Northampton Town FC

OCCUPYING A GENEROUS SIZE PLOT AND PLEASANTLY SITUATED IN A CUL-DE-SAC LOCATION.
The property has a covered storm porch and the accommodation briefly comprises spacious entrance hall, cloakroom WC, lounge, dining room, recently refitted kitchen and utility room. To the first floor there is a master bedroom with refitted en-suite shower room. There are three further bedrooms and a family bathroom. To the front of the property there is a off road parking and a double garage. To the rear of the property the garden is enclosed by fencing and conifers and backs onto open countryside.

BRAMPTON PARK £275,000

A DECEPTIVELY SPACIOUS EXTENDED FOUR BEDROOM DETACHED PROPERTY SITUATED IN A CUL-DE-SAC LOCATION.
The accommodation briefly comprises entrance lobby, entrance hall, lounge, separate dining room, refitted kitchen and utility room. To the first floor, the landing leads to the master bedroom and en-suite shower room. There are three further bedrooms and a family bathroom. Outside there is a block paved driveway providing off road parking for several vehicles and an enclosed rear garden with ornamental pond.

ECTON BROOK £205,000

A MATURE BAY FRONTED THREE BEDROOM END OF TERRACE PROPERTY WITH EXTENDED KITCHEN.
The accommodation briefly comprises entrance porch which leads to the entrance hall, this has stairs to the first floor landing and a door leading to the lounge/dining room. The extended kitchen/breakfast room has been refitted and has Velux windows and also double glazed French doors leading out to the garden. To the first floor there are three bedrooms and bathroom. To the rear of the property the garden is well established and enclosed.

FAR COTTON £134,995

A WELL PRESENTED FOUR BEDROOM DETACHED PROPERTY LOCATED IN A CUL-DE-SAC IN THE POPULAR AREA OF EAST HUNSBURY.
The accommodation comprises entrance hall, lounge, dining room, kitchen, utility room and cloakroom/WC. To the first floor there is a master bedroom with en-suite bathroom, three further bedrooms and family bathroom. The rear garden is enclosed and has a single garage.

EAST HUNSBURY £195,000

A WELL PRESENTED VICTORIAN STYLE TWO BEDROOM MID TERRACE PROPERTY SITUATED IN A NO THROUGH ROAD.
The entrance hall has stairs rising to the first floor landing and doors to the dining room and lounge which has a door leading to the refitted kitchen. To the first floor the landing leads to two bedrooms and the refitted bathroom.

THE MOUNTS £112,995

A FOUR BEDROOM DETACHED PROPERTY SITUATED IN A CUL-DE-SAC LOCATION
The accommodation comprises entrance hall, cloakroom/WC, lounge, separate dining room and a kitchen/breakfast room which leads to the utility room. The first floor landing has doors to the master bedroom with en-suite shower, three further bedrooms and bathroom. To the front of the property there is a driveway providing off road parking and leading to a single garage. To the rear of the property there is a paved patio area adjacent to the property with steps leading up to the lawned area.

RECTORY FARM £190,000

A SPACIOUS THREE BEDROOM END OF TERRACE PROPERTY SITUATED IN THIS POPULAR LOCATION.
The property has an entrance hall which has stairs rising to the first floor and a door to the lounge, dining room leads through to the kitchen. To the first floor there is a landing, three bedrooms and bathroom. Outside there is a block paved front garden and a good size enclosed rear garden.

FAR COTTON £129,995

A WELL PRESENTED EXTENDED THREE BEDROOM SEMI DETACHED PROPERTY SITUATED IN A CUL-DE-SAC LOCATION IN THE POPULAR AREA OF EAST HUNSBURY.
The accommodation briefly comprises entrance hall which has stairs rising to the first floor landing and a door to the cloakroom/WC. The lounge has exposed floorboards and a contemporary style fireplace. The dining room has a door leading into the kitchen. To the first floor bedroom one has fitted wardrobes and bedside cabinets, there are two further bedrooms and a bathroom. To the front of the property the driveway provides off road parking and leads to the garage. The rear garden is of a good size and fully enclosed.

EAST HUNSBURY £159,995

A WELL PRESENTED TWO BEDROOM SEMI DETACHED PROPERTY SITUATED IN A CUL-DE-SAC LOCATION IN THE POPULAR DEVELOPMENT OF BEAU MANOR.
The accommodation briefly comprises entrance hall with stairs rising to first floor landing, kitchen and lounge. To the first floor there are two bedrooms and a bathroom. Outside there is a lean-to providing useful storage space and an enclosed rear garden. Viewing highly recommended.

BEAU MANOR £119,995

rightmove.co.uk The UK's number one property website | The Property Ombudsman | OFT | TPS

www.jackson-grundy.com

Proud Sponsors of Northampton Town FC

JACKSON GRUNDY ESTATE AGENTS

DUSTON (01604) 755757

A WELL PRESENTED THREE BEDROOM DETACHED HOUSE SET IN A POPULAR LOCATION AND HAVING UNDERGONE MANY IMPROVEMENTS BY THE CURRENT OWNERS.
The accommodation comprises: entrance hall, lounge, study, kitchen / dining room, three bedrooms and a bathroom. Additional features include off road parking and an enclosed rear garden.

DUSTON £155,000

A TWO BEDROOM MID TERRACE HOME SITUATED WITHIN THIS SOUGHT AFTER AREA WITHIN DUSTON.

The well presented accommodation comprises entrance hall, living room, fitted kitchen, two good sized bedrooms and a bathroom. Outside, there is a block paved front garden and the rear garden is laid to shingle for ease of maintenance. There is also a single detached garage located to the left of the block. Viewing is strongly advised.

DUSTON £131,995

AN EXTREMELY WELL PRESENTED FOUR BEDROOM DETACHED FAMILY HOME WITH A GOOD SIZED GARDEN AND GARAGE
The accommodation comprises entrance hall, cloakroom, living/dining room, kitchen/breakfast room, master bedroom with en-suite shower room, three further bedrooms and a family bathroom. Further benefits include double glazing and gas radiator heating. Ooutside, there is off road parking for two/three cars to the front, single integral garage and good sized rear garden. Viewing is strongly recommended.

UPTON GRANGE £209,950

AN EXTENDED TWO BEDROOM SEMI DETACHED PROPERTY OFFERED FOR SALE WITH NO ONWARD CHAIN AND WITH OFF ROAD PARKING.
The accommodation comprises entrance hall, lounge/dining room, refitted kitchen/breakfast room, two bedrooms and a bathroom. Further benefits include replacement double glazing. Outside there is off road parking to the front of the property and a predominantly enclosed rear garden with side access gate leading to the front of the property.

DUSTON £114,500

AND EXTENDED AND MUCH IMPROVED FOUR BEDROOM TRADITIONALLY BUILT BAY FRONTED SEMI DETACHED PROPERTY WITH A WWELL STOCKED GARDEN.
The accommodation comprises entrance hall, living room, separate dining room, kitchen, cloakroom, utility room, en-suite to master bedroom, three further bedrooms, bathroom and separate wc. Further benefits include, double glazing, gas radiatr heating and a study, walk in pantry and workshop area created by partitioning of the garage. Outside there is a good sized well stocked rear garden, and off road parking to the front for a minimum of three cars.

DUSTON £209,500

A RARELY AVAILABLE DETACHED BUNGALOW SE ON A GOOD SIZED PLOT AND OFFERING NO ONWARD CHAIN.
The accommodation comprises entrance porch, entrance hall, living room, fitted kitchen, two double bedrooms and a bathroom. Further benefits include replacement double glazed windows and gas radiator heating. Outside there are gardens to the front and rear, off road parking and a single garage. The property is offered with no onward chain and viewing is strongly advised.

DUSTON £189,500

A FOUR BEDROOM SEMI DETACHED FAMILY HOME SITUATED IN A POPULAR CLOSE WITHIN DUSTON AND OFFERED FOR SALE WITH NO ONWARD CHAIN.
The accommodation comprises entrance hall, cloakroom, living room, modern kitchen/dining room, master bedroom with en-suite shower room, three further bedrooms and family bathroom. Further benefits include double glazing. Outside there are gardens to the front and rear, driveway providing off road parking and a single garage. Viewing strongly advised.

DUSTON £179,950

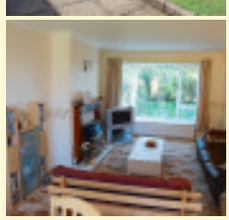

A THREE BEDROOM SEMI DETACHED HOME SITUATED ON A CORNER PLOT AND OFFERED FOR SALE WITH NO ONWARD CHAIN.
The accommodation comprises entrance porch, entrance hall, living room/dining room, second reception room, fitted kitchen, utility room, cloakroom/wc, three bedrooms and family bathroom. Further benefits include gas radiator ehating, UPVC double glazing (where specified) and fitted wardrobes to bedrooms one and two. Outside there are gardens to the front and rear and a single garage in block to the rear. Viewing is recommended.

DUSTON £149,995

A TRADITIONALLY BUILT EXTENDED 1930'S STYLE BAY FRONTED SEMI DETACHED HOUSE NICELY SET BACK WITH AMPLE OFF ROAD PARKING, LARGE GARDENS BACKING ONTO FIELDS AND FURTHER SCOPE FOR EXTENSION TO THE SIDE AND REAR (SUBJECT TO OBTAINING THE NECESSARY CONSENTS).
The accommodation comprises entrance hall, lounge, diner/family room, kitchen, three bedrooms, bathroom, gardens and workshop.

KISLINGBURY £209,500

rightmove.co.uk The UK's number one property website | The Property Ombudsman | OFT | DS

www.jackson-grundy.com

KINGSLEY (01604) 715000

JACKSON GRUNDY ESTATE AGENTS

Proud Sponsors of Northampton Town FC

A THREE/FOUR BEDROOM MID TERRACE PROPERTY WHICH OFFERS EXCELLENT FAMILY SIZED ACCOMMODATION.
Benefits include a refitted kitchen, gas radiator heating, double glazed (where specified) and front and rear gardens. The accommodation has been extended as a result of a recent garage conversion and accommodation comprises porch, hall, kitchen/dining room, living room, family room/bedroom four, three first floor bedrooms, an upstairs bathroom and separate WC.

LAKE VIEW £119,995

A RARELY AVAILABLE TWO BEDROOM END OF TERRACE PROPERTY SITUATED IN THE POPULAR AREA OF SPINNEY HILL.
Benefits include gas radiator central heating, uPVC double glazing, block paved frontage, rear garden and a double garage. Accommodation briefly comprises entrance hall, living room, kitchen/dining room, two bedrooms and a bathroom. The property is offered for sale with no upward chain.

SPINNEY HILL £137,500

A WELL PRESENTED THREE BEDROOM SEMI DETACHED PROPERTY SITUATED IN THIS POPULAR RESIDENTIAL AREA.
The property is situated within close proximity to the Kettering Road providing convenient access to the town centre. There are also many local amenities situated in Parklands and on Kingsley Park Terrace aswell as a range of schools. Benefits of the property include gas radiator central heating, double glazing (where specified), intruder alarm system, modern fitted kitchen with built in appliances, front and rear gardens and a driveway

BOOTHVILLE £154,995

A RARELY AVAILABLE THREE/FOUR BEDROOM SEMI DETACHED PROPERTY SITUATED IN A CUL-DE-SAC.
The property is well presented throughout and benefits include gas radiator central heating, double glazing (where specified), separate reception rooms, larger than average corner plot and off road parking providing access to a single garage. Accommodation comprises entrance porch/utility area, entrance hall, downstairs WC, living room, dining room/bedroom four, kitchen, three further bedrooms and a bathroom. No upward chain.

SPINNEY HILL £159,995

A WELL PRESENTED AND MUCH IMPROVED THREE BEDROOM SEMI DETACHED PROPERTY.
The property is situated in the desirable area of Parklands with access to many local amenities and a range of popular schools. The house has been updated and re-decorated by the current owners and benefits include a contemporary kitchen with integrated appliances incorporating oven, hob, dishwasher, fridge and freezer, a modern white bathroom suite with slate tiled floor, gas radiator central heating, uPVC double glazing, front and rear gardens, a driveway providing off road parking for three – four vehicles and a timber store/workshop. Accommodation comprises entrance hall, living room, bathroom and kitchen on the ground floor and three bedrooms on the first floor.

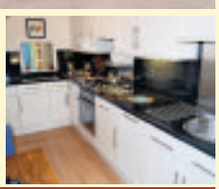

PARKLANDS £149,995

AN EXTENDED AND IMPROVED FOUR BEDROOM PROPERTY WITH ACCOMMODATION SPANNING THREE FLOORS.
Benefits include gas radiator central heating, double glazing (where specified), front and rear gardens and a garage. The versatile family accommodation comprises living room, family room, modern kitchen/dining room, four bedrooms, the master with ensuite shower room and dressing area and a modern family bathroom.

KINGSLEY £184,995

A FOUR BEDROOM DETACHED HOUSE SITUATED IN A SMALL CUL-DE-SAC OF ONLY SEVEN PROPERTIES.
Benefits include a recently refitted kitchen with a range of built in appliances, double glazing, gas radiator central heating, front and rear gardens and a driveway providing off road parking for two cars leading to two garages. The accommodation comprises in brief entrance hall, downstairs WC, living/dining room, kitchen, landing, four bedrooms and a family bathroom.

KETTERING ROAD NORTH £239,995

A THREE BEDROOM SEMI DETACHED PROPERTY SITUATED IN THE POPULAR AREA OF PARKLANDS.
Benefits of the property include 'Travatine' tiled flooring to the entrance hall, fitted kitchen, white bathroom suite, gas radiator central heating, double glazing (where specified), intruder alarm system, front and rear gardens and a driveway providing off road parking for 3 – 4 vehicles leading to a single garage. Accommodation comprises entrance hall, living/dining room, kitchen, downstairs WC, three first floor bedrooms and bathroom.

PARKLANDS £169,995

AN EXTENDED MATURE FOUR BEDROOM PROPERTY WHICH HAS BEEN SYMPATHETICALLY IMPROVED BY THE CURRENT OWNERS.
Benefits include a 'Kitchen Vogue' fitted kitchen with integrated appliances, contemporary ensuite shower room, separate reception rooms including a 21ft living room, gas radiator central heating system, front and rear gardens, timber gym/games room and a driveway leading to a single garage with electric up and over door. Accommodation comprises entrance porch, entrance hall, living room, dining room, kitchen/breakfast room, rear lobby, downstairs WC and utility room on the ground floor. On the first floor are four bedrooms, ensuite shower room and family bathroom.

SPINNEY HILL £310,000

rightmove.co.uk The UK's number one property website | The Property Ombudsman | OFT | TPS

www.jackson-grundy.com

Proud Sponsors of Northampton Town FC

JACKSON GRUNDY ESTATE AGENTS

ABINGTON (01604) 231111

A THREE BEDROOM SEMI DETACHED PROPERTY SITUATED IN THE POPULAR AREA OF ABINGTON AND BENEFITING FROM GAS RADAITOR HEATING AND DOUBLE GLAZING

The accommodation comprises entrance hall, lounge, dining room, kitchen, three bedrooms, bathroom and separate wc. Outside there are gardens to the front and rear and single garage. Viewing advised.

ABINGTON £139,995

SITUATED IN ABINGTON VALE IS THIS MODERN THREE BEDROOM DETACHED HOME WHICH BACKS ONTO AN ORCHARD.

The accommodation comprises entrance hall, cloakroom, kitchen/breakfast room lounge and dining room. On the first floor are three bedrooms and a bathroom, two of which are double bedrooms with an ensuite suite shower room to the master bedrooms. There are front and rear gardens and a driveway leading to a garage. Offered for sale with no chain.

ABINGTON VALE £209,995

WE ARE DELIGHTED TO OFFER FOR SALE THIS FIRST FLOOR ONE BEDROOM APARTMENT WITH NO ONWARD CHAIN.

Situated in the heart of Abington within the Burlington Buildings. This splendid development is aimed at owner occupiers over the age of 55. The development has many key features including secure entry and private car park via electric gates, many communal leisure spaces, lift and laundry room to list just a few. Please call for immediate viewing.

ABINGTON L/H £75,000

LOCATED IN THE POPULAR AREA OF ABINGTON IS THIS THREE BEDROOM VICTORIAN TERRACE HOME. The property requires some refurbishment and benefits from gas radiator heating. In brief the accommodation comprises entrance hall, lounge/diner, kitchen, bathroom, cellar and three bedrooms on the first floor. To the rear there is an enclosed rear garden.

ABINGTON £124,995

A MUCH IMPROVED THREE BEDROOM VICTORIAN TERRACE HOUSE SITUATED ON A TREE LINED AVENUE.

Recently re-decorated and re-carpeted throughout. Entrance hall, lounge/dining room, high quality, bespoke fitted kitchen, a utility and a downstairs WC. To the first floor are two double bedrooms, further single bedroom and bathroom. The property has a small walled frontage separating it from the road and a pleasant, enclosed lawned garden to the rear with various flower and shrub borders. In addition benefits include uPVC double glazing and gas radiator heating. This is a truly exceptional example of its type and a viewing is strongly recommended.

ABINGTON £169,995

LOCATED JUST OFF THE WELLINGBOROUGH ROAD IS THIS THREE BEDROOM VICTORIAN TERRACE.

In brief the accommodation comprises through hallway, living room leading through to the dining room, a kitchen/breakfast room, small utility area (formerly a WC). On the first floor there are three double bedrooms, bathroom and stairs rising to an attic room. The property benefits from double glazing and gas radiator heating. There is a garden to the rear with pedestrian access. Viewing is recommended.

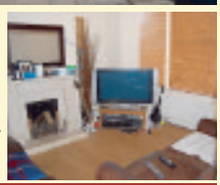

ABINGTON £146,995

AN ATTRACTIVE STONE BUILT SEMI DETACHED PROPERTY SITUATED ON A PICTURESQUE ROAD.

Entrance hall, living room, dining room, fitted kitchen, further sitting room. To the first floor are three bedrooms and a bathroom. A gravel driveway provides off road parking. A superbly proportioned rear garden. The property is in immaculate decorative order throughout and benefits from gas radiator heating. Period features such as leaded light windows and original doors ensure that this property also has plenty of character and charm.

WESTON FAVELL £259,995

A SUPERBLY PRESENTED VICTORIAN TERRACE HOUSE IDEALLY SITUATED WITHIN WALKING DISTANCE OF LOCAL AMENITIES.

Accommodation comprises hall, open plan lounge/diner, modern fitted kitchen, utility, WC and sunroom overlooking an enclosed rear garden. Two first floor double bedrooms and a stylish bathroom with double ended Jacuzzi bath. The décor blends character features with modern finishes making for a highly desirable property and an ideal first time buy.

ABINGTON £135,995

A WELL PRESENTED FOUR BEDROOM DETACHED HOME LOCATED AT THE END OF A CUL-DE-SAC IN THE POPULAR AREA OF ABINGTON VALE.

In brief the accommodation comprises entrance hall, cloakroom, kitchen, lounge, dining room, four bedrooms with ensuite to master and a family bathroom. The property benefits from double glazing, gas radiator central heating, a single garage, ample off road parking for several vehicles and an enclosed low maintenance garden. Viewing is highly recommended.

ABINGTON VALE £220,000

rightmove.co.uk The UK's number one property website · The Property Ombudsman SALES · OFT Approved code

www.jackson-grundy.com

EARLS BARTON (01604) 810933

JACKSON GRUNDY ESTATE AGENTS

Proud Sponsors of Northampton Town FC

A WELL PRESENTED THREE BEDROOM SEMI DETACHED PROPERTY WITH OPEN FIELD VIEWS TO FRONT
The property benefits from gas radiator heating, UPVC double glazing and a refitted bathroom suite. The accommodation comprises entrance porch, hallway, lounge, kitchen/dining room, three bedrooms and a family bathroom. Outside there are front and rear gardens, single garage and off road parking.

EARLS BARTON £149,995

A TWO BEDROOM SEMI DETACHED BUNGALOW SITUATED ON A GENEROUS CORNER PLOT IN A SMALL CUL-DE-SAC
Benefits include UPVC double glazing, electric storage heating and a detached single garage. The accommodation comprises entrance hall, lounge, kitchen/dining room, two bedrooms, shower room, front and rear gardens and off road parking leading to the garage. The property is offered with no onward chain.

GRENDON £165,000

A CHARMING AND CHARCTER FILLED THREE BEDROOM SEMI DETACHED COTTAGE WHICH DATES BACK AROUND 300 YEARS.
The cottage boasts a wealth of original features to include open fireplaces, exposed beams and floors, original doors and door frames. The property also benefits from a refitted kitchen and bathroom, tiled floors and gas radiator heating. Accommodation comprises entrance hall, lounge, conservatory, kitchen, utility room, three bedrooms and family bathroom. Outside is an enclosed rear garden and off road parking to the front. Offered for sale with no onward chain.

EARLS BARTON £215,000

A FINE EXAMPLE OF A LATE 1920'S DOUBLE BAY FRONTED DETACHED HOUSE WITH A GARAGE AND OFF ROAD PARKING
Some original features remain in the property including the panelled interior doors, stained glass leaded light windows on the landing and entrance door panel. Accommodation comprises hallway, two reception rooms, kitchen, conservator, cloakroom, three bedrooms and bathroom. Outside there is an established rear garden with outbuildings and a garage.

WOLLASTON £225,000

A REFURBISHED THREE BEDROOM SEMI-DETACHED CHALET STYLE HOME SITUATED IN THIS HIGHLY REGARDED VILLAGE OF DENTON
The accommodation comprises entrance hall, sitting room having patio doors into a conservatory addition, dining room, refitted contemporary kitchen with built in appliances, shower room, three bedrooms master having a large en-suite. Outside there are front, side and rear gardens, off road parking with integral garage. This property is offered with no onward chain

DENTON £165,000

A RARLEY AVAILABLE FOUR BEDROOM DETACHED BUNGALOW WITH AN ATTACHED GARAGE BACKING ONTO AND WITH VIEWS ACROSS THE NENE VALLEY
The property comprises entrance hall, rear lounge/diner overlooking the garden, kitchen, cloakroom/WC, four bedrooms and family bathroom. Outside there are front and rear gardens and an attached single garage. **THE PROPERTY IS OFFERED FOR SALE WITH NO ONWARD CHAIN**

EARLS BARTON £195,000

A WELL PRESENTED THREE BEDROOM SEMI DETACHED PROPERTY SITUATED IN A CUL-DE-SAC LOCATION AND BENEFITING FROM A REFITTED KITCHEN AND BATHROOM.
The accommodation comprises entrance hall, lounge, dining room, kitchen, three bedrooms and a family bathroom. Further benefits include gas radiator heating and UPVC double glazing. Outside there are gardens to the front and rear, off road parking and a single garage. Viewing strongly recommended.

EARLS BARTON £145,950

A MATURE THREE BEDROOM SEMI DETACHED PROPERTY SITUATED ON A SMALL DEVELOPMENT BETWEEN WELLINGBOROUGH AND GREAT DODDINGTON.
The accommodation comprises entrance hall, lounge, an arched opening into the dining room. Doors lead to the kitchen and rear garden from here. A fitted contemporary kitchen leads into a useful utility/outhouse. To the first floor are three bedrooms and a replacement white bathroom. Outside, an enclosed rear garden, lawned with sweeping decking to three sides, having inset lighting and two definable seating areas.

MILLERS PARK £139,950

A NEWLY CONSRTUCTED FOUR BEDROOM DETACHED HOUSE SITUATED IN A ESTABLISHED AND VERY POPULAR VILLAGE OF EARLS BARTON.
The accommodation comprises a spacious hallway with a cloakroom/wc, lounge with bay window to the front, a fabulous family kitchen, with a utility room off completing the ground floor space. To the first floor are four bedrooms, the master having an en-suite shower room. There is a separate family bathroom. Outside the frontage is low maintenance with a double width block paved driveway, and there is a rear garden with a specimen Monkey Puzzle Tree. In all, this represents an excellent family home.

EARLS BARTON £219,995

rightmove.co.uk The UK's number one property website | The Property Ombudsman | OFT | TDS

www.jackson-grundy.com

Proud Sponsors of Northampton Town FC

JACKSON GRUNDY ESTATE AGENTS

MOULTON (01604) 494600

A TWO BEDROOM FIRST FLOOR APARTMENT WITHIN AN OVER 55'S DEVELOPMENT IN THIS POPULAR VILLAGE.
The accommodation comprises entrance hall, lounge with French doors onto a balcony, kitchen, dining room/bedroom two, main bedroon and a bathroom. The property benefits from communal gardens, parking and a security intercom entry system. Offered with no onward chain. Photograph shows the whole block.

MOULTON LEASEHOLD £92,750

LUNCHFIELD LAND IS A SMALL SELECT DEVELOPMENT CONSTRUCED BY CLAYSON HOMES AND SITUATED WITHIN MOULTON VILLAGE ON THE NORTHERN OUTSKIRTS OF NORTHAMPTON

Located on the ground floor the accommodation comprises entrance hall, lounge/dining area, kitchen with built in hob and oven, two bedrooms and bathroom. Communal external areas and allocated parking. The photograph shows the whole block.

MOULTON £107,000

A FOUR BEDROOM SEMI DETACHED HOUSE LOCATED IN THE POPULAR AREA OF MOULTON
The accommodation comprises entrance porch, lounge, kitchen/dining room, conservatory, utility/outhouse, four bedrooms and a bathroom. The property also benefits from double glazing and gas radiator heating. Outside there are front and rear garden, block paved driveway and single garage.

MOULTON £163,000

SITUATED ON A PRIVATE DRIVEWAY SERVING ONLY THREE PROPERTIES IS THIS WELL PROPORTIONED FOUR BEDROOM DETACHED FAMILY HOME
The property benefits from double glazing, gas fired central heating and a UPVC conservatory addition. Accommodation comprises enrance hall, cloakroom/wc, lounge, kitchen/dining area with integral double oven, gas hob and extractor, four double bedrooms and family bathroom. Externaly a driveway, single garage and front and rear gardens.

BRIXWORTH £219,950

A THREE BEDROOM TERRACE HOUSE LOCATED ON THIS POPULAR DEVELOPMENT AND BENEFITTING FROM A SINGLE INTEGRAL GARAGE.
The property benefits from double glazing and gas radiator heating. Accommodation comprises entrance hall, 'L' shaped lounge/dining room, modern kitchen, three bedrooms and a modern bathroom. Outside, there are low maintenance gardens and a single integral garage.

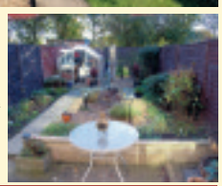

MOULTON £132,500

AN EXTENDED THREE BEDROOM SEMI DETACHED HOUSE SITUATED ON THE EVER POPULAR 'FROXHILL PARK' IN THE VILLAGE OF BRIXWORTH
The property benefits from UPVC double glazed windows, UPVC clad facias, cavity wall insulation and gas fired radiator central heating. The accommodation comprises entrance porch, sitting room, kitchen/dining room, cloakroom/wc, three bedrooms, bathroom, front and rear gardens and driveway leading to the single garage. The property is offered for sale with no upper chain

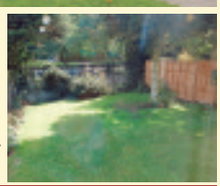

BRIXWORTH £149,995

A THREE BEDROOM SEMI-DETACHED EXTENDED DORMERED BUNGALOW SITUATED ON A WIDE LEVEL PLOT WITH OFF ROAD PARKING AND A DETACHED GARAGE
The property benefits from gas fired radiator central heating, UPVC double glazing. The accommodation comprises an entrance porch, open plan sitting and dining room, inner hall, modern kitchen, three bedrooms and family bathroom. Outside are good sized front and rear gardens and a detached garage

MOULTON £159,995

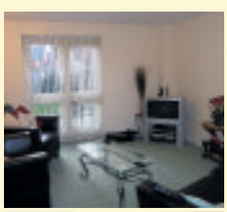

A MODERN WELL MAINTED TWO BEDROOM SEMI DETACHED PROPERTY SITUATED IN THIS POPULAR VILLAGE
The accommodation comprises entrance hall, cloakroom/WC, lounge, and kitchen to the ground floor. To the first floor there is a master bedroom with en-suite shower room, further double bedroom and a family bathroom. Outside there are gardens to the front and rear, the rear being southerly facing, off road parking and single garage.

MAWSLEY VILLAGE £135,000

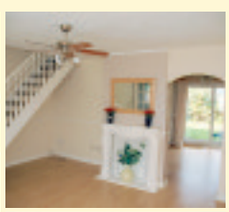

SITUATED IN A SMALL CLOSE IN THE POPULAR AREA OF BOOTHVILLE IS THIS THREE BEDROOM SEMI-DETACHED HOUSE
The property benefits from gas fired radiator central heating and UPVC double glazing. The accommodation comprises entrance hall, lounge, dining room, kitchen, three bedrooms and family bathroom. Outside there are gardens to the front and rear and a long driveway leads to a single garage

BOOTHVILLE £153,000

rightmove.co.uk The UK's number one property website | The Property Ombudsman | OFT | DS

www.jackson-grundy.com

ROADE (01604) 862442

JACKSON GRUNDY ESTATE AGENTS

Proud Sponsors of Northampton Town FC

THIS THREE/FOUR BEDROOM DETACHED PROPERTY IS OFFERED FOR SALE IN THE POPULAR VILLAGE OF HARTWELL.
The accommodation comprises entrance porch, lounge, dining area, kitchen, fourth bedroom/study, three further bedrooms and a family bathroom. Outside there is a rear garden which is enclosed by panelled fencing and has a patio area. The property benefits from UPVC double glazed windows and doors.

HARTWELL £164,995

VIEWING IS HIGHLY RECOMMENDED OF THIS TWO BEDROOM COTTAGE SITUATED ON THE OUTSKIRTS OF BLISWORTH.
The accommodation comprises kitchen, lounge/dining room, conservatory, inner hall, storage room, shower room and two bedrooms. Outside, there are front and rar gardens and a single garage.

BLISWORTH £149,995

VIEWING IS HIGHLY RECOMMENDED OF THIS FOUR/FIVE BEDROOM EXTENDED DETACHED PROPERTY.
The accommodation comprises entrance hall, lounge/dining room, kitchen/breakfast room, family room, utility room, downstairs cloakroom/WC, master bedroom with ensuite bathroom, three further bedrooms, fifthh bedroom/study, family bathroom, front & rear gardens, off road parking and detached double garage.

HACKLETON £335,000

VIEWING IS RECOMMENDED OF THIS THREE BEDROOM END OF TERRACE PROPERTY SITUATED IN THE POPULAR VILLAGE OF HARTWELL.
The accommodation comprises entrance porch, lounge, a refitted kitchen/dining room and a conservatory which overlooks the rear garden. To the first floor there are three bedrooms and a refitted bathroom. Outside, there are gardens to front and rear with off road parking for one car and a garage situated in a block.

HARTWELL £159,995

A THREE BEDROOM STONE COTTAGE SITUATED NEAR THE CENTRE OF THE OLD VILLAGE JUST A SHORT WALK AWAY FROM MOST OF THE VILLAGE AMENITIES
The property has character features throughout including ceiling beams, fireplaces, window seats, a flagstone floor and lovely curved corners on many internal walls. Outside the gardens have a sunny aspect and as well as the large double garage there is a stone outbuilding of a similar size that could suit a variety of uses including playroom, games room or workroom.

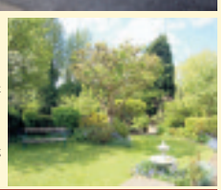

ROADE £325,000

VIEWING IS HIGHLY RECOMMENDED OF THIS NEWLY CONSTRUCTED MEWS STYLE COTTAGE, SITUATED IN THE POPULAR VILLAGE OF COLLINGTREE.
To the ground floor, the accommodation comprises, kitchen/lifestyle room, utility and cloakroom. To the first floor there are three bedrooms and a bathroom, and to the second floor there is the master bedroom with en-suite shower room and a storage area. Outside there is a rear garden, plus gated off road parking. Benefits include,gas radiator heating, and double glazed windows,

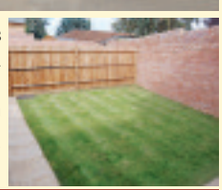

COLLINGTREE £284,950

VIEWING IS HIGHLY RECOMMENDED OF THIS RARELY AVAILABLE THREE BEDROOM DETACHED STONE BUILT PROPERTY, SITUATED IN THE POPULAR VILLAGE OF ASHTON.
The property benefits from sealed unit double glazing, a refitted kitchen with appliances and a refitted bathroom suite. The accommodation comprises lounge, kitchen/dining, three bedrooms and a family bathroom. Outside, there are front, side and rear gardens and allocated parking.

ASHTON £249,995

A MODERN THREE BEDROOM SEMI DETACHED STONE FRONTED PROPERTY CONSTRUCTED BY BUILDERS 'CHARLES CHURCH' OFFERED FOR SALE IN THE POPULAR VILLAGE OF COLLINGTREE.
The property comprises of entrance hall, lounge, kitchen/dining room, utility room and cloakroom/WC to the ground floor, on the first floor there is a landing, master bedroom with en-suite shower room, two further bedrooms and a bathroom. Outside there are front and rear gardens, a driveway providing off road parking and a single garage.

COLLINGTREE £215,000

VIEWING IS HIGHLY RECOMMENDED OF THIS NEWLY CONSTRUCTED MEWS STYLE COTTAGE SITUATED IN THE HEART OF THIS POPULAR VILLAGE.
To the ground floor the accommodation comprises, entrance hall, kitchen/dining room, utility and cloakroom. To the first floor there is a lounge, three bedrooms, a family bathroom, and to the second floor, there is a study area, master bedroom with en-suite and dressing area. Outside there is a rear garden, plus gated off road parking. Benefits include gas radiator heating, fitted kitchen with appliances and double glazed windows.

COLLINGTREE £329,950

rightmove.co.uk The UK's number one property website | The Property Ombudsman | OFT | TDS

www.jackson-grundy.com

Proud Sponsors of Northampton Town FC

JACKSON GRUNDY ESTATE AGENTS

LONG BUCKBY (01327) 842093

SITUATED CLOSE TO THE VILLAGE CENTRE, THIS MODERN THREE BEDROOM TERRACE HOUSE HAS A DOUBLE GARAGE WHICH IS UNUSUAL FOR THIS TYPE OF PROPERTY.
Entrance hall, lounge, kitchen / dining room, first floor landing, three bedrooms and a bathroom. Outside the property benefits from front and rear gardens, double garage and off road parking.

LONG BUCKBY £154,995

A HUGELY APPEALING TWO BEDROOM VICTORIAN TERRACE HOUSE WITH LIGHT AIRY ROOMS,GOOD QUALITY REFITTED KITCHEN AND BATHROOM, CHARACTER FEATURES AND LARGE GARDEN.
The accommodation comprises: hall, lounge, dining room, kitchen, utility room, two bedrooms and a bathroom.

LONG BUCKBY £159,995

A FOUR BEDROOM MODERN NON-ESTATE HOUSE THAT HAS A LARGE GARDEN TO THE REAR AND A DOUBLE GARAGE AND PARKING.
Entrance hall, cloakroom, lounge, dining room, study, kitchen / breakfast room, utility room, master bedroom with en-suite, three further bedrooms and a bathroom. Outside there is a front garden, a large rear garden and a double garage.

LONG BUCKBY £299,995

A BRAND NEW, NEVER LIVED IN, INDIVIDUAL FOUR BEDROOM DETACHED HOUSE WITH A HIGH SPECIFICATION INSIDE AND OUT.
Accommodation comprises: hall, cloakroom, lounge with multi fuel stove, study, kitchen / dining room, master bedroom with en-suite bathroom, three further bedrooms and a family bathroom. Outside there are front and rear gardens and a garage.

RAVENSTHORPE £359,000

A THREE BEDROOM DETACHED HOUSE SITUATED IN A QUIET CUL-DE-SAC IN THIS VERY POPULAR VILLAGE SURROUNDED BY BEAUTIFUL COUNTRYSIDE.
The property has three reception rooms, cloakroom and utility. It features mainly UPVC double glazing, radiator heating, parking for four cars, a garage and a west facing 60ft private rear garden. The property has no upward chain

CHAPEL BRAMPTON £249,995

A VERY ATTRACTIVE EX-ALTHORP ESTATE COTTAGE WITH A LOVELY, LARGE GARDEN SITUATED IN ONE OF THE MOST SOUGHT AFTER LOCAL VILLAGES.
A rarely available attractive Ex-Athorp Estate cottage with a large private garden situated in one of the most sought after Northamptonshire villages, offered for sale with no chain. Hall, lounge, kitchen / dining room, utility room, three bedrooms and a bathroom. Outside there is a good sized garden and allocated parking.

CHAPEL BRAMPTON GUIDE PRICE £220,000

A CONVERTED AND EXTENDED DETACHED FORMER COACH HOSE THAT PROVIDES LARGE AND APPEALING ACCOMMODATION WITH THREE OR FOUR BEDROOMS AND THREE OR FOUR RECEPTION ROOMS.
Reception hall, cloakroom, lounge, dining room, snug, kitchen / dining room, utility room, master bedroom, bedroom two with en-suite, bedroom three / study, bedroom four, shower room and attic room. Outside there are gardens and parking.

WELFORD £334,950

ONE OF TEN DETACHED HOUSES IN A QUIET VILLAGE CUL-DE-SAC WITHIN THE CATCHMENT OF EXCELLENT PRIMARY AND SECONDARY SCHOOLS.
Accommodation comprises: hall, cloakroom, lounge, dining room, study, kitchen / breakfast room, utility room, master bedroom with en-suite, three further bedrooms and a bathroom. Outside there are front and rear gardens and a double garage.

EAST HADDON £319,995

A FOUR BEDROOM CONVERSION OF A FORMER COACH HOUSE PROVIDING CHARACTER YET PRACTICAL ACCOMMODATION BEAUTIFULLY PRESENTED.
There is a large light entrance hall and landing plus a superb farmhouse style kitchen / breakfast room, two good reception rooms, four good sized bedroom, bathroom, en-suite and cloakroom. Outside there is an attractive garden, double garage and parking.

WATFORD VILLAGE £349,995

rightmove.co.uk The UK's number one property website · The Property Ombudsman · OFT · DS

www.jackson-grundy.com

JACKSON GRUNDY
The Village Agency

01604 624900

24 Bridge Street, Northampton

COGENHOE £425,000

A very individual detached property extended and modernised to a high standard and beautifully presented throughout.

The main feature of the property is a large vaulted garden / living room that is open plan to the kitchen / breakfast room and creates a wonderfully social area to live in that also links to the garden. The accommodation is adaptable with up to five bedrooms if required. Outside there is lots of parking, an attractive open garage and a south east facing garden.

NASEBY £435,000

Completed in 2007, this stylish family home has been constructed to very high standards and equipped with a bespoke kitchen, luxury bathrooms, underfloor heating, quality doors etc.

The main room is a large kitchen / dining / living groom, a very social and adaptable space designed for modern living. Outside there is a private south facing garden, parking and a garage. The property is in as new condition and is offered for sale with no upward chain

FLORE £365,000

A well presented and individual four bedroom detached house with four reception rooms situated on a quiet lane with forward facing views across fields.

Entrance hall, cloakroom / utility room, inner hall, lounge, dining room, family room, study, kitchen, first floor landing, master bedroom with en-suite, three bedrooms and a bathroom. Outside there are gardens, double garage and off road parking.

HARTWELL £399,000

A four bedroom detached house at the end of a single track lane that adjoins countryside. The property has not been on the market for nearly 25 years.

The property also having a double garage, ensuite to the master bedroom, upvc double glazing and off road parking for three to four cars. Offered with no upward chain.

rightmove.co.uk The UK's number one property website | The Property Ombudsman | OFT | NAEA

www.jackson-grundy.com

Specialising in Village & Country Homes

JACKSON GRUNDY
The Village Agency

DENTON £475,000

A deceptively spaious and very appealing period property situated on the pretty village green and a large paddock which is currently rented from the Castle Ashby Estate.

Entrance hall, cloakroom, sitting room, family room, kitchen / breakfast / dining room, master bedroom with en-suite, three further bedrooms, study, bathroom, shower room and utility room.

CHURCH BRAMPTON £499,000

Blyth House is an individual property that occupies a large plot on the edge of one of the local counties most desirable village.

The gardens are adjacent to fields and the views from the first floor are especially good. Included is a large section of the garden that would be excellent for family use but may have future potential as a building plot subject to planning permission. The house itself has adaptable accommodation and has not been on the market since the mid 1970's so this is indeed a rare opportunity.

FLORE £475,000

An impressive individual six bedroom detached house within the Bugbrooke campion school catchment area.

Large reception hall, cloakroom, sitting room, dining room, study, kitchen/breakfast room, utility room. Gallaried landing, six bedrooms, two en-suites, dressing room and family bathroom. Double garage.

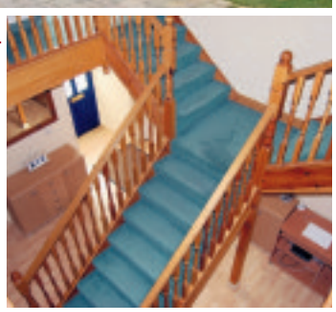

DUSTON VILLAGE £650,000

Church Way House is a superb five bedroom detached property constructed in 1929 on a plot of approximately 3/4 of an acre.

Entrance hall, cloakroom, w.c, sitting room, dining room, family room, veranda, kitchen / breakfast room, master bedroom with en-suite and balcony, four further bedrooms and a bathroom. Double garage.

www.jackson-grundy.com

rightmove.co.uk The UK's number one property website | The Property Ombudsman | OFT | NAEA

01604 230222

22 Bridge Street Northampton

RICHARD GREENER ESTATE AGENTS

www.richardgreener.co.uk

Ivy House, Holcot

Substantial period stone house of great character with two storey annexe

Two reception rooms with exposed beams
18ft kitchen/breakfast room, utility room
Four bedrooms, re-fitted family bathroom
One bed annexe with sitting room & kitchen
Walled garden and gated off road parking

£399,500

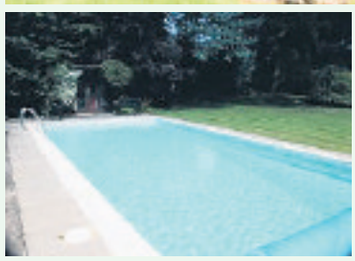

Golf Lane, Church Brampton

A fine individual detached house in superb lawned gardens of approx 1 Acre

Three reception rooms & kitchen/breakfast
Four bedrooms, master with shower en suite
Attached double garage block and stores
Heated swiming pool, delightful private gardens
Scope for modernisation and refurbishment

NEW £695,000

Stonehenge, Abington

Distinctive Victorian house with planning to convert garage

With two elegant reception rooms
With art deco open fireplaces
26ft long kitchen/breakfast room,
Five bedrooms, bathroom & shower
Walled west facing rear garden
Garage with consent for dwelling
Wealth of original character

£399,500

Upper Heyford

Converted stone former coach house in semi rural location

With 32ft open plan living area
Combined living room & kitchen
Two double bedrooms, bathroom
Period features retained
Courtyard gardens to side and rear
Gated off road parking space
Rare opportunity in country location

NEW £249,950

Weston Favell

Bay fronted semi-detached house in highly desirable location

Near Abington Park with two reception rooms
14 ft fitted kitchen, three bedrooms, bathroom
Replacement sealed unit double glazing
Single attached garage, south facing garden

£249,950

Spratton

Modern detached three bedroomed family house in vilage cul-de-sac location

With replacement PVCu double glazing
Two reception rooms and kitchen
Three good sized bedrooms, bathroom
Single garage and private rear garden

£149,950

Whiston Road, Kingsthorpe

Modern three bedroomed town house with 80ft long rear garden

With lounge opening to dining room
Shaker style kitchen with appliances
Three bedrooms and family bathroom
South west facing garden, off road parking

£124,950

Manfield Grange

Modern end of terrace three/four bed town house backing onto parkland

Three storeys with lounge and dining room
KIthen/breakfast room, guest suite
Master bedroom with en suiteshower room
Single garage and landscaped gardens

REDUCED £239,950

www.richardgreener.co.uk Tel. 01604 230222 RICHARD GREENER

Country HOUSES & COTTAGES

RICHARD GREENER
ESTATE AGENTS

www.richardgreener.co.uk

Welford Road, Kingsthorpe

Extended and refurbished detached house overlooking the park

With three reception rooms and conservatory
19ft shaker kitchen/breakfast room, cloakroom
Four bedrooms, guest wth shower en suite
Private lawned south facing landscaped garden
20ft long Spa cabin with hot tub

NEW **£395,000**

Kislingbury Grange

Regency period house in superb location in gardens & paddock of approx 3.5 Acres

With three spacious reception rooms
22ft long Kitchen/breakfast room with Aga
Five/ six bedrooms, guest room suite
Gym, private lawned gardens and orchard
Grass paddock extending to approx 2.8 Acres

£875,000

Naseby

Spacious detached Francis Jackson built family house in cul-de-sac

With 19ft lounge with inglenook
Reception hall , cloaks and study
Kitchen/dining area with lantern roof
Four bedrooms, master suite
Re-fitted family bathroom
Detached double garage
Delightful west facing garden

NEW **£349,950**

St Gilles Park

Attractive modern detached stone house on western town outskirts

With two reception rooms
Conservatory at the rear
Shaker kitchen with appliances
Four bedrooms, master with en suite
Re-fitted bathroom with showerbath
Double detached garage block
Attractive landscaped gardens

NEW **£285,000**

Weston Favell

Fine individual detached baungalow in gardens of approx 1/4 acre

With two receoption rooms and conservatory
Kitchen/breakfast room, utility and cloakroom
Four bedrooms and two bathrooms, gardens
Double detached garage, scope for updating

£359,950

Woodland Avenue, Abington

Substantial three storey 1930's built house close to Abington Park

Stylish interior with two reception rooms
Kitchen/breakfast room, four bedrooms
Re-fitted bathroom, landcsaped garden
Double garage with rear access

£285,000

Stoneycroft, Weston Favell

Three storey semi detached house with stylish contemporary interior

16 ft lounge, dining room and cloakroom
Shaker style kitchen with range utility room
Four bedroom, Vileroy and Boch bath
Double garage at rear, 100ft long garden

NEW **£289,995**

Spinney Hill

Very stylish extended bay fronted house with superb refurbished interior

Recption hall & lounge with cast iron fireplace
20 ft long extended kithen with appliances
Dining/family room linking to kitchen, garage
Three bedrooms, garden with lawn and terrace

NEW **£179,950**

www.richardgreener.co.uk **Tel. 01604 230222** RICHARD GREENER

lettingsnow

BERRYWOOD DRIVE
DUSTON
£850pcm

THIS three/four bedroom, three-storey townhouse is offered in good condition.

Accommodation comprises kitchen/diner, study/bedroom four and cloakroom/wc to the ground floor.

There is a lounge and a double bedroom on the first floor and a amaster bedroom with en-suite, double bedroom and a bathroom with shower on the second.

Outside there is a rear garden and a single garage at the rear of the property.

It is available early September and is furnished.

For more information contact Jackson Grundy Residential Lettings on 01604 621561.

Three-storey living in Duston

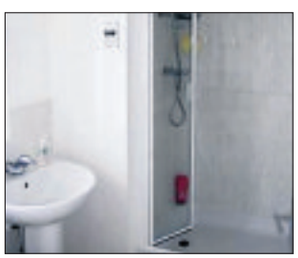

J.P. Property Management Limited
Residential Lettings & Property Management

LANDLORDS

We Urgently Require More Properties For Professional Applicants

To Arrange Your Free Rental Valuation Contact

Julie Payne

01604 450 390
07710 747 787

info@jplettings.com
www.jplettings.com

Home close to amenities

GROVE WORKS
NORTHAMPTON
£475pcm

A ONE-bedroom apartment in good condition and close to local amenities is now available.

Accommodation comprises an open plan living area incorporating lounge and kitchenette with appliances, one double bedroom and a bathroom.

The property is unfurnished.

For further information contact Jackson Grundy Residential Lettings on 01604 621561

NORTHAMPTON (01604) 621561

JACKSON GRUNDY
RESIDENTIAL LETTINGS

Proud Sponsors of Northampton Town FC

Three Bedrooms — Kitchen/Diner
Lounge — Single Garage

UNFURNISHED - AVAILABLE IMMEDIATELY

WESTON FAVELL £610 pcm

Refurbished Property — Two Double Bedrooms
New Kitchen — Bathroom With Shower

UNFURNISHED - AVAILABLE OCTOBER

EAST HUNSBURY £525 pcm

Ground Floor Apartment — Lounge
One Double Bedroom — Kitchen/Diner

UNFURNISHED - AVAILABLE IMMEDIATELY

NORTHAMPTON £495 pcm

Five Bedrooms — Kitchen With Appliances
Separate Reception Rooms — Single Garage

UNFURNISHED - AVAILABLE IMMEDIATELY

EAST HUNSBURY £795 pcm

Two Apartments Available — Kitchen With Oven
One Double Bedroom — Shower Room

UNFURNISHED - AVAILABLE IMMEDIATELY

ABINGTON £285 pcm

Separate Reception Rooms — Three Bedrooms
Kitchen With Appliances — Bathroom With Shower

UNFURNISHED - AVAILABLE IMMEDIATELY

QUEENS PARK £575 pcm

Lounge — Bathroom with shower
Two double bedrooms — Gardens

UNFURNISHED- AVAILABLE IMMEDIATELY

EAST HUNSBURY £535 pcm

Kitchen/Diner — Two Double Bedrooms
Lounge — Bathroom With Shower

UNFURNISHED - AVAILABLE OCTOBER

MOULTON £575 pcm

Three Bedrooms — Kitchen
Lounge — Bathroom With Shower

UNFURNISHED - AVAILABLE SEPTEMBER

EAST HUNSBURY £650 pcm

Studio Apartment — Shower Room
Lounge/Kitchen — Off Road Parking

UNFURNISHED - AVAILABLE SEPTEMBER

WOOTTON FIELDS £400 pcm

One Double Bedroom — Bathroom With Shower
Lounge — Allocated Parking

UNFURNISHED - AVAILABLE SEPTEMBER

EAST HUNSBURY £425 pcm

Lounge — One Double Bedroom
Kitchen — Patio Garden

UNFURNISHED - AVAILABLE SEPTEMBER

ABINGTON £450 pcm

Ground or First Floor — Lounge
Two Double Bedrooms — Allocated Parking

UNFURNISHED - AVAILABLE IMMEDIATELY

NORTHAMPTON £475 pcm

Three/Four Bedrooms — Lounge
Kitchen/Diner — Single Garage

FURNISHED - AVAILABLE SEPTEMBER

DUSTON £850 pcm

Four Bedrooms — Lounge/Diner
Large Rear Garden — Single Garage

UNFURNISHED - AVAILABLE IMMEDIATELY

DUSTON £670 pcm

Three Bedrooms — Rear Garden
Separate Reception Rooms — Off Road Parking

UNFURNISHED - AVAILABLE IMMEDIATELY

ST JAMES £625 pcm

Lounge — One Double Bedroom
Kitchen With Oven — Rear Garden

UNFURNISHED - AVAILABLE IMMEDIATELY

DUSTON £450 pcm

One Bedroom — Lounge
First Floor — Bathroom

UNFURNISHED - AVAILABLE IMMEDIATELY

NORTHAMPTON £450 pcm

Three Bedrooms — Kitchen With Appliances
Separate Reception Rooms — Rear Garden

UNFURNISHED - AVAILABLE IMMEDIATELY

ABINGTON £575 pcm

Three Bedrooms — Lounge/Dining Room
En Suite To Master — Double Garage

UNFURNISHED - AVAILABLE IMMEDIATELY

KINGSTHORPE £795 pcm

www.jackson-grundy.com

rightmove.co.uk — The Property Ombudsman LETTINGS — OFT

Harrison Murray

www.harrisonmurray.co.uk

HARRISON MURRAY
ESTATE AGENTS & VALUERS

ABINGTON VALE

- Spacious One Bedroom Flat
- Double Bedroom
- Bathroom With Shower
- Refitted Kitchen With Appliances
- Close to Northampton Hospitals
- Popular Location

Call 590890 **£450 pcm**

EAST HUNSBURY

- Three Bedroom House
- Kitchen/Diner
- Master Bedroom With Wardrobes
- Bathroom With Shower
- Available 24 October 2009
- Neutral Decoration Throughout

Call 701701 **£650 pcm**

DUSTON

- Two Bedroom Apartment
- First Floor
- Fitted Kitchen
- Redecorated
- Allocated Parking
- Available Now

Call 590890 **£495 pcm**

ABINGTON

- Top Floor Flat
- Two Double Bedrooms
- Town Centre Location
- Kitchen With Appliances
- Available 30th September
- Close to Hospitals

Call 622205 **£675 pcm**

DUSTON

- Three Bedroom Home
- Lounge/Diner
- Kitchen With Appliances
- Bedroom With Wardrobes
- Family Bathroom
- Available 7 September 2009

Call 590890 **£650 pcm**

EAST HUNSBURY

- Two Bedroom House
- Modern Kitchen
- Lounge/Diner
- Garage
- Available Now
- Popular Location

Call 701701 **£595 pcm**

ABINGTON

- Two Bedroom End Terrace
- Kitchen With Applicances
- Bathroom with Shower
- Large Rear Garden
- Unfurnished
- Available 7 September 2009

Call 622205 **£525 pcm**

ABINGTON

- One Bedroom Flat
- First Floor
- Fitted Kitchen With Appliances
- Popular Location
- Double Bedroom
- Available Now

Call 590890 **£460 pcm**

HUNSBURY MEADOWS

- Three Bedroom Home
- Lounge
- Kitchen/Diner
- Rear Garden
- Quiet Location
- Garage and Driveway

Call 701701 **£675 pcm**

THE MOUNTS

- One Bedroom Apartments
- New Factory Conversion
- Kitchen with Appliances
- Neutral Decor Thoughout
- Lounge /Diner
- Available 1st September

Call 622205 **£475 pcm**

GRANGE PARK

- Three Double Bedrooms
- Two Reception Rooms
- Kitchen With Appliances
- Garage
- Excellent Decoration
- Available 22nd August

Call 590890 **£795 pcm**

UPTON GRANGE

- 3 Bedroom Detached House
- Kitchen With Appliances
- Utility Room
- En Suite to Master Bedroom
- Family Bathroom
- Available 7 August 2009

Call 590890 **£740 pcm**

EAST HUNSBURY

- Three Bedroom Semi Detached
- Two Double Bedrooms
- Kitchen With Appliances
- Garage and Driveway
- Unfurnished
- Rear Garden

Call 701701 **£650 pcm**

DUSTON

- Two Double Bedroom Apartment
- Kitchen With Appliances
- Lounge/Diner
- Bathroom with Shower
- New Decoration and Carpets
- Available Now

Call 590890 **£475 pcm**

LINGS

- Four Bedroom House
- Lounge
- Dining Room
- Kitchen With Appliances
- Garage
- Rear Garden

Call 622205 **£695 pcm**

DUSTON

- Four Bedroom Detached
- Recently Refurbished
- Separate Reception Rooms
- Family Bathroom
- Rear Garden
- Available Now

Call 590890 **£850 pcm**

rightmove.co.uk propertyfinder.com

Northamptonshire • Bedfordshire • Cambridgeshire • Hertfordshire • Leicestershire

NAEA OFT

WANTED
LANDLORDS

Lenwell
Property Services

Lenwell Property Services are happy to be working alongside Northampton Borough Council Housing Solutions team.

The Housing Solution Scheme provides home-seekers with properties within the private sector within Northampton

For more details call Holly on 01604 620330 or visit www.lenwell.com/northamptoncouncil

Lenwell Property Services
168 Wellingborough Road, Northampton, NN1 4DU
Tel: 01604 620330 Email: northampton@lenwell.com

Since 1990 Lenwell have been delivering the highest standard of residential letting and management services for landlords throughout Bedfordshire and Northamptonshire. We are full members of ARLA (Association of Residential Letting Agents) and have achieved the quality standard ISO9000 with the British Standards Institute

FS31885

www.lenwell.com

Northampton Office, 168 Wellingborough Road
01604 620330

LANDLORDS

SPECIAL RATES FOR PORTFOLIOS

Free Rent Guarantee Included

Richard Greener *Partner*

Dawn Hallissey *Associate Partner*

Judy Haynes *Property Manager*

Lyn McGall *Property Manager*

NEW

Victorian period mid terraced townhouse
Lounge/diner, kitchen, breakfast room
Two double bedrooms, bath & sep shower
To let unfurnished, available mid September

Abington £545 pcm

NEW

Dormer style semi detached bungalow
Lounge, dining room, conservatory, kitchen
Two bedrooms, shower over bath, parking
To let unfurnished, available late October

St James £565 pcm

NEW

Immaculately presented townhouse
Lounge, kitchen/dienr with appliances
Four double bedrooms, garage & driveway
To let unfurnished, available early October

Gt Doddington £875 pcm

NEW

Two bedroom mid terrace house
Lounge/dining room, kitchen with cooker
Re-fitted bathroom, garage to rear
To let unfurnished, available now

St James £520 pcm

Well presented established mid terraced house
24ft lounge/diner, 16ft kitchen/b'fast room
Three bedrooms, new carpets, re-decorated
To let unfurnished, available now

Abington £650 pcm

NEW

Well presented ground floor maisonette
Lounge, modern kitchen/breakfast room
Two bedrooms, electric shower over bath
To let unfurnished, available late Sept

Spencer £445 pcm

NEW

Newly converted ground floor apartment
Lounge, oak kitchen with appliances
Two bedrooms, wet room, rear garden
To let unfurnished, available now

Abington £449 pcm

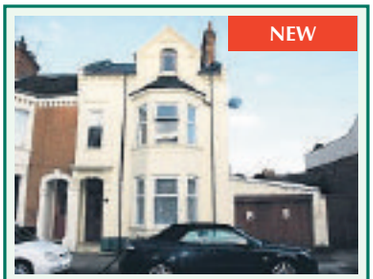

NEW

Newly refurbished three storey townhouse
Lounge, dining room, kitchen, utility, cloaks/wc
Four double bedrooms, en suite, garage
To let unfurnished, available now

Abington £850 pcm

One bedroomed ground floor apartment
Upvc double glazing, gas radiator heating
Lounge with door to garden, garage in block
To let unfurnished, available now

Duston £395 pcm

RENT REDUCED

Newly refurbished substantial detached house
Lounge, dining room, kitchen with Aga, utility
Five bedrooms, e/suite, new bathroom, garage
To let unfurnished, available now

Abington £1,150

RENT REDUCED

Modern very well presented detached house
Lounge, dining room, kitchen/breakfast room
Four bedrooms, en suite to master, garage
To let unfurnished, available now

Grange Park £845 pcm

RENT REDUCED

Modern second floor apartment in town centre
Lounge, kitchen with appliances
Two bedrooms, shower over bath, parking
To let unfurnished, available now

Derngate £499 pcm

RICHARD GREENER

22 Bridge Street,
Northampton

01604 250066

The Property Ombudsman LETTINGS

OFT

ARLA

primelocation.com

Herald&Post Classified

To place an ad call **01604 614600**

Perfect picture

These images taken in and around Northampton were taken by Milan Novakovic.

Public notices

If you would like to advertise your public notices in the Herald & Post please contact **Hayley Usher** on **01604 614685** or email **hayley.usher@hpnorthants.co.uk**

If you would like to have your image or images used in the Herald & Post please email them to ***easy.ads@hpnorthants.co.uk*** *together with your name and a brief description of your photograph.*

email: easy.ads@hpnorthants.co.uk by hand: Herald & Post, Newspaper House, Derngate, Northampton NNI INN www.northantshp.co.uk

Business

Property

NEED A FAST HOME SALE?
NEGATIVE EQUITY
Call us now, we can help!
www.needafasthomesale.co.uk
01604 420018

Property Solutions
Need to sell your home quickly?
Call Abington Properties
01604 286296
We're waiting to help you…

Holiday Homes

Hemsby / Scratby Nr Gt Yarmouth
2 & 3 bedroom holiday chalets close to beach and club houses near the site.
Sept and Oct Vacancies
Tel 01767 260293

Yorkshire Dales Kettlewell
Ex miners cottage available all year.
Sleeps 2,
ideal centre for outdoor activities in beautiful countryside.
Close to amenities.
Tel: 01756 760803

Property for Sale

Cotton End, Northampton
Central 2 bedroom flat with fitted kitchen and bathroom, nice L/D gas c/h, d/g & lovely carpets.
Incapacity and DSS welcome
Only £89.00 per week
Tel: 01536 790909

Rooms to Let

Abington near the park spacious, nicely, furnished room, TV point, use of the garden, quiet cul-de-sac
£85 pw inclusive of gas & electric
Tel: 07851633525

fax 01604 614653 ...to advertise

Business Opportunities

Distributors Wanted £50-£500 p/w 08455210744 www.big-opportunity.net

Gardens

Fencing & Gates

DJS FENCING
Fencing, Decking, Pergolas, Gates.
No job too small
For a FREE quote call
H: 01327 354346
M: 07949 832016

Gates & Railings, security grills & fencing, handrails, ballustrade & balconies. Tel 01604 721911

PROBLEM FENCE?
Quality fencing
at sensible prices
No job too small
Call
Andrews Fencing Services
for a free quotation on
01604 633505
07941 503622

R.H. FENCING
Friendly, reliable family business.
Fully insured & first class references.
Contact Roy or Ian
01604 467330
07828 626799
www.rhfencing.co.uk

Garden Services

A Garden Tidy Up Mowing, Weeding, Trees, Hedges, Bushes Trimmed. Tel 01604 881778

FOUR SEASONS GARDENING
Drives, patio, fencing, pruning & general tidy up.
Free estimates
Tel: 01327 352562

Jobsnow
DON'T WAIT FOR YOUR PERFECT JOB
www.jobsnow.co.uk

Sheds

GARDEN SHED
Sale Prices from **£149**
Prompt delivery & erection
Tel: Enstone
01608 677231 anytime

Homes

Articles for Sale

Dinky & Corgi Cars
WANTED in ANY condition
Matchbox, Britains, Spot-on, Norev, Vanguards & Franklins mint diecast cars
Also Scalextric from 60's/70's. Subbuteo also wanted from 60's/70's. Anything considered
Good prices paid
Tel: 01933 271837
or 07792 414702

PATIO DOORS sliding alluminium in white, good condition 2.1m h x 1.8m w £50 ono 07976441493 01933626605

SEALEY DOUBLE DIVAN BED good condition £150 + Coffee table large beech £20 01536412098 - 07914285004

Carpets & Flooring

CARPETLINE Mobile Showroom
FREE underlay, gripper and bars.
Lowest prices guarantee, with exceptional service.
7 DAYS 9AM - 9PM
Expert Fitting
FREE Estimates
01604 708000
01933 402040

TV / DVD & Satellite

Crystal Digital TV
Digital Aerial & Satellites
Installation & Repairs
CALL
0800 3286135
www.crystalelectronics.co.uk

DIGITAL MEDIA UK
- Freeview aerials
- Telephone points
- Sky faults
- TV/ Video tuning
- Free satellite services
- CAI Guarentee scheme

SKY HD installed
0800 1075195

Electrical

NIC ELECTRICAL SERVICES
All electrical work carried out.
Please contact
01604 714169
07758 628371
Fax: 01604 406644
Email: nicelectrical@msn.com

Local Services

Architects & Surveyors

Architectural Drawings
We prepare plans for Planning & Building Regs for house extensions, loft/garage conversions, shops, restaurants, Take-away & new builds.
Call for a free consultation
Tel: 01933 380255
Mob: 07960 425468

TV / DVD & Satellite

RENT & BUY

- LCD / PLASMA TV'S
- DVD RECORDERS
- AMERICAN FRIDGE FREEZERS
- WASHING MACHINES

& MUCH, MUCH MORE!

HD Ready LCD TV from £5.00pw
Washing Machine from £3.50pw
ORDER NOW ON:
0845 230 9200
HD Ready, Freeview, Digital, Cinema Surround Sound System, Samsung, JVC, LG
*TERMS AND CONDITIONS APPLY

Blinds & Curtains

Gillians Blinds Ltd
100s of new fabrics available
Summer Sale
• Vertical • Roller • Wooden
• Venetian & Conservatory Blinds
Blind for Blind nobody beats us on price
72 hours guaranteed
From measuring to fitting - vertical and roller blinds
Tel: 01604 646007
2 Gatelodge Close, Round Spinney, Northampton, NN3 8RJ
NEW SHOW ROOM NOW OPEN

Carpet Fitting

The Carpet Man

◆ I BRING A STORE TO YOUR DOOR
◆ I CARRY OVER 2000 SAMPLES
◆ I GIVE FREE ESTIMATES
◆ I AM ALWAYS CHEAPER THAN SHOPS
◆ 30 YEARS EXPERIENCE
◆ I FIT OLD OR NEW CARPETS
Graham Faulkner ☎ 01604 410475 anytime

Building Services

PLANNING & BUILDING Regs Jon Spencer Technical Drawing Free Call Out 01933 316044 / 666062

Carpentry / Joinery

5* Carpentry & Joinery. 5* work without the 5* price. Internal doors fitted from £20 each. call Mike 01604 720509 or 07970 144369

Decorators

BRIGHT DECORATORS painting/paperhanging 20yrs Experience. OAP Discount available Tel: 01604 414910 Mobile 07939 424125

C.P Decorating exterior house painting, interior painting, paper hanging, coving. 07948904565

Electricians

Electrician Part P registered no job too small contact 01604 587828 or 07850869697

Home Improvements

HANDYMAN small jobs, small prices, Tel: 01604 416315 or 07845 967537

Home Improvements

RAVEN PRODUCTS LIMITED
Manufacturers of UPVC Windows, Doors and Conservatories.
All your Double Glazing needs.
TRADE WELCOME
01604 492790/ 492791

Thinking of having a **NEW BATHROOM/ KITCHEN** *but need it fitted?*
Look no further, ring Mick on
01327 352635
also floor & wall tiling carried out

ROY HAYES WALL & FLOOR TILING small jobs & repairs welcome 07906 433791 or 01604 844388

Plastering

A & H Plastering & Artexing, 30 years exp, free estimates 01604 408547

Plumbing & Heating

ASSET Plumbing & Heating
• Full systems from £2,000
• Boiler swaps
• All work guaranteed
• All plumbing & heating
• Local family company
• No call out charge
Day Tel: 07970 648021
Eve Tel: 01832 730404

J & H PLUMBING & TILING SERVICES
Bathrooms designed and installed, kitchens fitted, wall and floor tiling. All plumbing work undertaken. Anglian Water approved and CIPHE Registered.
Call Rob for a free quote:
01604 859165
07818 441546

PLUMBING SERVICES NORTHAMPTON
- Emergency Repairs
- Breakdowns & Service
- All General Plumbing
- Bathrooms & Kitchens
- Local, Insured, Punctual

01604 70 20 20
07808 157 176

Plumbing & Heating

the 2 ho C.H.A.P.S
CENTRAL HEATING AND PLUMBING SERVICES
*12 months Interest Free Credit**
CONDENSING COMBINATION BOILER
with 7 radiators, TRV'S, RF Prog Stat, supplied & installed from **£1949.00** + VAT. Subject to Survey.
For a free quotation call FREEPHONE **0800 8 247 321**
We will beat any like for like written quotation
*Subject to Status.

Removals & Storage

MAN & VAN No distance too small or too long, Call Simon on 07988 372259 or 01604 620887

Loft Ladder Installation

LOFT LADDERS from £115 supplied & fitted by KMW 01234 290064 07977 997537

Roofing & Cladding

ROOFING SERVICES Est 1992, All aspects covered, guttering, chimney works, insurance approved. Tel: 07951 478955, office 01604 635786

Tuition

KWIK PASS DRIVING SCHOOL
Lessons from £15
10hrs intensive course + test £250
Short notice tests
Tel: 01604 406666

Public Notices

The Insolvency Act 1986
SKOPE LIMITED
In accordance with Rule 4.106 of the Insolvency Rules 1986, notice is hereby given that I, M C Healy a Licensed Insolvency Practitioner of Leonard Curtis, One Great Cumberland Place, Marble Arch, London W1H 7LW was appointed Liquidator of the above Company by members and creditors on 14th August 2009. All debts and claims should be sent to me at the above address. All creditors who have not already done so are invited to prove their claims in writing to me. No further public advertisment of invitation to prove debts will be given. Creditors who fail to prove their debts will be excluded from any distributions.
Dated: 14th August 2009
M C Healy, Liquidator

Jobsnow
DON'T WAIT FOR YOUR PERFECT JOB
PLACE YOUR CV ONLINE WITH US NOW!
www.jobsnow.co.uk

Notices

Public Notices

NORTHAMPTONSHIRE COUNTY COUNCIL
ROAD TRAFFIC REGULATION ACT 1984 – SECTION 23
PROVISION OF ZEBRA CROSSING
GREAT BRINGTON ROAD, LITTLE BRINGTON

NOTICE IS HEREBY GIVEN that Northamptonshire County Council, in exercise of the powers conferred by Section 23 of the Road Traffic Regulation Act 1984, proposes to construct a zebra crossing at the location listed in the Schedule below.

A plan showing the exact location of the proposed crossing is available for inspection until the 17th September 2009 at Long Buckby Library, Station Road, Long Buckby during normal opening hours or at the offices of the Head of Legal Services, County Hall, Northampton during normal office hours.

If you have any comments regarding these proposals please write, by the 17th September 2009, to The Traffic Orders Section, Legal Services, County Hall, Northampton, NN1 1DN.

Dated this 27th day of August 2009 Ref:- PKG/N/239

SCHEDULE

Road	Location	Type of crossing
Great Brington Road, Little Brington	At a point approximately 34 metres north of the entrance to Brington County Primary School	Zebra crossing

Public Notices

WEST NORTHAMPTONSHIRE DEVELOPMENT CORPORATION
NOTICE OF APPLICATIONS FOR PLANNING PERMISSION
TOWN AND COUNTRY PLANNING
(GENERAL DEVELOPMENT PROCEDURE) ORDER 1995
PLANNING (LISTED BUILDINGS AND CONSERVATION AREAS) ACT 1990

09/0096/FULWNN

582 - 592 Wellingborough Road, Northampton, Northamptonshire, NN3 3JB

Proposal: Erection of a Class A1 Food Retail store and associated car parking.

Reason for advertisement: The proposal is a Major Development.

Copies of the applications, plans and any other documentation submitted are available for inspection at WNDC Offices, Franklin's Gardens, Weedon Road, Northampton between 10am –12am and 2pm – 4pm. They can also be viewed on-line at www.wndc.org.uk, please follow the link search validated planning applications. Anyone who wishes to make representations about these applications should write to the Planning Department, PO Box 622 Franklin's Gardens, Northampton, NN5 5WU or email planning@wndc.org.uk by 17.09.2009.

In accordance with the Freedom of Information Act 2000 and Data Protection Act 1998, and other legislation, the public has the right to inspect all papers connected with the application. When submitting a comment on a planning application to WNDC, we will record your name, address and comments. Your name and address will be published, along with any comments you make, in the public planning register, which is available in hard copy and online.

Adrian Arnold
Interim Planning & Development Director, on behalf of West Northamptonshire Development Corporation

Date: 27.08.2009

NORTHAMPTON BOROUGH COUNCIL

TOWN AND COUNTRY PLANNING
(GENERAL DEVELOPMENT PROCEDURE) ORDER 1995

NOTICE UNDER ARTICLE 8

PLANNING (LISTED BUILDINGS AND CONSERVATION AREAS) ACT 1990

APPLICATIONS FOR PLANNING PERMISSION

N/2009/0603 **45 SCHOLARS COURT -** Retrospective application for the retention of a satellite dish. Within Derngate Conservation Area.

N/2009/0610 **BUILDING PLOT REAR OF 76 CHURCH WAY -** Erection of 4 no. detached houses with associated garages, access and parking.

N/2009/0666 **LAND TO THE REAR OF 56 - 58 HIGH STREET, KINGSTHORPE -** Erection of 3 bed detached dwelling with associated garage. Within Kingsthorpe Conservation Area.

N/2009/0671 **84 SCHOLARS COURT -** Retention of a satellite dish. Within Derngate Conservation Area.

N/2008/0676 **BANBURY LANE, NORTHAMPTON -** Pedestrian and cycle bridge over the River Nene and Grand Union Canal.

N/2009/0677 **8 KINGSLEY ROAD -** Creation of new fire escape from first floor to rear of dwelling. Within Kingsley Conservation Area.

N/2009/0679 **19 SCHOLARS COURT -** Retention of a satellite dish. Within Derngate Conservation Area.

Members of the public may inspect copies of the applications, plans and any other documentation submitted at Cliftonville House Reception (Planning), Bedford Road, Northampton or at the One Stop Shop, Guildhall, St. Giles Square, Northampton during all reasonable office hours. Plans can also be viewed on-line at www.northampton.gov.uk, click on 'planning' and then 'planning search facility'. Anyone who wishes to make representations about these applications should write to the Planning Division, Cliftonville House, Bedford Road, Northampton or email planning@northampton.gov.uk by 17th September 2009.

Susan Bridge, Head of Planning
Northampton Borough Council

NORTHAMPTONSHIRE COUNTY COUNCIL
ROAD TRAFFIC REGULATION ACT 1984
THE NORTHAMPTONSHIRE COUNTY COUNCIL
(NORTHAMPTON BOROUGH COUNCIL (VARIOUS AREAS)
(GENERAL TRAFFIC CONTROL) ORDER 2001)
(AMENDMENT No. 21) ORDER 2009

NOTICE IS HEREBY GIVEN that Northamptonshire County Council propose to make an Order under Sections 1 and 2 and Schedule 9 of the Road Traffic Regulation Act 1984 ("the Act") to amend the 'Northampton Borough Council (Various Areas) (General Traffic Control) Order 2001' as specified in the Schedule below.

A COPY of the proposed Order, together with a plan showing the exact lengths of road to which it relates and a statement of the Council's reasons for proposing to make the Order, may be inspected at Duston Library, Pendle Road, Northampton during its normal opening hours or at the offices of the Head of Legal Services, County Hall, Northampton during the hours of 10 am to 12 noon and 2 pm to 4 pm on Monday to Friday inclusive.

OBJECTIONS to the proposed Order, stating the grounds on which they are made should be sent in writing to the Traffic Orders Section, Legal Services, County Hall, Northampton, NN1 1DN by 17th September 2009.

Dated this 27th day of August 2009

PENELOPE OSBORNE
Acting Head of Legal Services
County Hall
NORTHAMPTON PKG/0932

SCHEDULE

Insert into Schedule 1 (Prohibition of Waiting) :-

St Crispin Drive	south & west	from a point 184 metres south of the southern building line of 223 St Crispin Drive for a distance of 350 metres in a northerly direction
St Crispin Drive	north & east	from a point 90 metres south of the southern building line of 223 St Crispin Drive for a distance of 50 metres in a south-easterly direction
St Crispin Drive	east	from a point 23 metres north of the southern building line of 223 St Crispin Drive for a distance of 37 metres in a northerly direction
St Crispin Drive	east	from a point in line with the northern property boundary of 203 St Crispin Drive to its junction with Kent Road
Milburn Drive	both	from its junction with St Crispin Drive for a distance of 5 metres in an easterly direction
Kent Road	south	from a point 3 metres west of the western building line of no. 1 Kent Road for a distance of 30 metres westwards

Motors move in your H&P! t:01604 614600

Public Notices

NORTHAMPTONSHIRE COUNTY COUNCIL
ROAD TRAFFIC REGULATION ACT 1984 - SECTION 14
THE NORTHAMPTONSHIRE COUNTY COUNCIL
(PUBLIC FOOTPATH CU27 (Part)
– PARISH OF HARLESTONE)
(TEMPORARY CLOSURE) ORDER 2009

NOTICE IS HEREBY GIVEN that Northamptonshire County Council have made an Order the effect of which is to temporarily prohibit pedestrians from proceeding along that length of Public Footpath CU27 in the Parish of Harlestone as specified below.

RIGHT OF WAY TO WHICH RESTRICTION APPLIES: The route commences at point A on the map at National Grid Reference ("NGR") SP71063 63204 off Whites Lane and proceeds north-west for 153 metres to terminate at point B at NGR SP70951 63309.

The route is shown on the Order map by a solid black line between points A and B.

REASONS FOR RESTRICTION: The restriction is required in the interest of health and safety during the construction of the Sandy Lane Improvements North between the A428 Harlestone Road and Berrywood Road.

PERIOD OF CLOSURE: The proposed Order will come into effect on 1st September 2009 and will continue in force for a period of six months. An application may be made for the approval of the Secretary of State for Transport for the Order to be extended if this proves necessary. However, the revocation specified will have effect only at such times and to such an extent as is indicated by the display of notices.

ALTERNATIVE ROUTE: Alternative route 1 should be used to access New Duston or Whites Lane during the construction phase. Alternative route 1 commences at point B on the Order map at NGR SP70951 63309. The route then proceeds east of north for 170 metres through Round Oak Plantation to meet point C at NGR SP71006 63468. The route then proceeds north-east for 227 metres to meet point D at NGR SP71182 63614 at the junction with Harlestone Road. To access New Duston or Whites Lane pedestrians should proceed along the A428 Harlestone Road along any temporary diversion routes on site. Alternative route 1 is shown on the map by a broken black line between points B-C-D.

Alternative route 2 may be a suitable alternative route for pedestrians proceeding south-east along the open section of Public Footpath CU27 who then wish to proceed along Duston Road to Upper Harlestone. Alternative route 2 commences at point E on the map at NGR SP70895 63361 and proceeds south-west for 226 metres to terminate on Duston Road at point F at NGR SP70708 63171. Please note, access to New Duston and Whites Lane via alternative route 2 will not be possible during the construction works. Alternative route 2 is shown on the map by a broken black line between points E-F.

Dated this 27th day of August 2009
PENELOPE OSBORNE, Acting Head of Legal Services
County Hall NORTHAMPTON PKG/ROW/215
If you require any further information please contact Roger Hayes on 01604 654348.

NORTHAMPTONSHIRE COUNTY COUNCIL
ROAD TRAFFIC REGULATION ACT 1984 - SECTION 14
THE NORTHAMPTONSHIRE COUNTY COUNCIL
(WHITTLEBURY ROAD, SILVERSTONE)
(TEMPORARY PROHIBITION OF THROUGH TRAFFIC) ORDER 2009

NOTICE IS HEREBY GIVEN that Northamptonshire County Council have made an Order the effect of which is to prohibit traffic from proceeding along that length of Whittlebury Road, Silverstone as set out below.

LENGTH OF ROAD TO WHICH RESTRICTION APPLIES: That length of Whittlebury Road, Silverstone between its junctions with Kingsley Road and Silverstone Road.

REASONS FOR RESTRICTION: The restriction is required to enable tree cutting works to be carried out.

PERIOD OF CLOSURE: The proposed Order will come into effect on 1st September 2009 and will continue in force for a period of eighteen months. An application may be made for the approval of the Secretary of State for Transport for the Order to be extended if this proves necessary. However, the restriction specified will have effect only at such times and to such an extent as is indicated by the display of signs prescribed by the Traffic Signs Regulations and General Directions 2002.

EXPECTED DURATION: It is expected that the road will be restricted for one day (off peak only).

ALTERNATIVE ROUTES: The diversionary route for vehicles travelling east use Towcester Road, High Street, Church Street and Silverstone Road. Vice versa for vehicles travelling west.

Dated this 27th day of August 2009

PENELOPE OSBORNE
Acting Head of Legal Services

County Hall
NORTHAMPTON
PKG/T09/102

If you require any further information please contact Gary Thorp on 01604-654359.

Personal

Personal

Foxy Kittens
07040 900781
Registered Professional Escort Agency

BAD GIRLS ESCORTS
For all occasions
Great Rates
07961 230964
24/7

INTRODUCTIONS UK LTD
NORTHAMPTON
FIND SOMEONE SPECIAL
LOCAL Introductions All Ages
Established 1991 Vast Membership
High Quality Service Colour Photos
Executive Register Available
Affordable Fees Free Info Pack
www.introsuk.co.uk
0800 0962457

ELLE ESCORT. New to MK. Wednesday / Friday 07531 945509

EMMA INDEPENDENT masseuse J15 M1 private premisis 07930 143538

fax 01604 614653 ...to advertise

SANDRA ESCORT New to MK. 24/7 07502 195553

Personal Services

35P QUICK CHEAP CALL IT'S AMAZING! 0909 864 1056

Maureen is back
Urbane not mundane.
Weekdays
www.moreof maureen4me.uk
07726 026900

2 Girl Experience
Fully interactive
Tel: 07752 122646 07768 791109

Ellissa
friendly, offers Personal Service
07891 466315
Northampton anytime

Introducing The All New SIRENS of NORTHAMPTON
MASSAGE SERVICE
10AM - TILL LATE
DISCREET LUXURY TOWN CENTRE
07780 783112
WWW.SIRENS-NORTHAMPTON.CO.UK

ANNOUNCE YOUR NEWS
Herald&Post
call 01604 614600

Massage Eden Uppingham Tel 01572 823109

Mature Lady offers discreet massage. I visit you Tel 07812023686

Star Massage in Wellingborough Tel 07821 194054

THANKYOU

Calling all budding photographers

Would you like to have your images appear in the Herald & Post?

If the answer is yes and you have copywrite free images of Northamptonshire that you would be happy for us to use, then read on! We are looking for photographs of landscapes, buildings, events, statues, abstract images, etc (no portraits please) to feature on our classified pages. All you need to do is email your images to the address below in JPEG format and include your name, location and a brief description of your photograph. So get snapping and we could be featuring your image!

email your pictures to:
easy.ads@hpnorthants.co.uk

Jobsnow www.jobsnow.co.uk

Advertising deadline: Tuesday 5pm

FIND YOUR NEW JOB...
Hundreds of new vacancies every week!

Please contact us to advertise your vacancy.
call:01604 614601 | fax:01604 614653 | email:recruitment@hpnorthants.co.uk

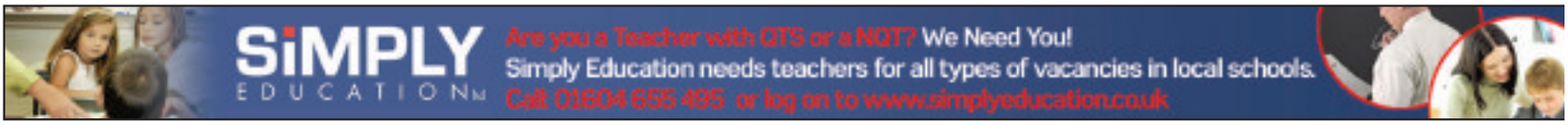

Serving Assistants
Weston Favell
Northampton
Pay: Meets National Minimum
Hours: Full and Part –Time hours available.
Must be flexible
Working in a new "Traditional" Fish and Chip Shop. Previous experience in a similar role would be an advantage, although training will be given. A food hygiene certificate would be advantageous. Duties include serving customers, handling food, some food preparation, cash handling, and other duties as required. Must be a confident and outgoing person, that possesses good verbal communication skills. Must have basic numeric skills. Must be reliable and trustworthy.
Please send a CV to Northampton Jobcentreplus FAO LMRA Team, Quoting NHM/46244, Or 'phone for an application form. Ring Recruitment Hotline 01604 446163

jobcentreplus

Interested in more vacancies?
Contact your local Job Centre
0845 6060 234

Home Energy Consultant
Northampton
Pay: £15,500 Basic
Hours: Full Time. 40 per week Monday to Saturday between 12.00pm and 8.00pm
A full driving licence is ESSENTIAL as benefits include company car and fuel card. Proven experience in calling door to door, working for energy companies related companies is required. Duties will include managing your own workload, cold calling customers in their own homes primarily to switch their energy supplier. Benefits also include mobile phone allowance, broadband allowance, free uniform and 33 days holiday a year including bank holidays. On Target Earnings are £32,000 per annum.
Please ring recruitment line for application form between 9.30am and 4.30pm Mon - Fri. 01604 446110

Sales / Accounts Administrator
Northampton
Pay: £14000 to £16,000 Per Annum
Hours: 42.5 per week 8.30pm to 5.00pm Monday to Friday
Previous experience in a sales administration task is essential and a working knowledge of book-keeping would be an advantage. You will be expected to multi-task, be dynamic and self-motivated. Working as part of a team or on your own initiative, you will be highly organised and possess both admin and communication skills. You will also be required to operate computerised software (TAS Books) and do Excel analysis. In a varied and interesting role you will be liaising with customers by phone, handle orders and shipment processing and provide general administration, finance and sales support. This is based in Moulton Park Industrial Estate.
Ask for NHM/46267

Laboratory Administrator
Pay: C. £7.00 per hour
Hours: 37.5 per week over 5 days
This job is being advertised by NRP who act as an employment business. This is a support role working within a laboratory environment. experience within a laboratory is therefore essential. You will be inputting data and will need accurate data entry skills including Word and Excel. You will also be measuring and recording raw materials plus general admin support duties. Familiarity with standard laboratory equipment an advantage. Temp role for approx 3-6 months. CVs to nrp@pertemps.co.uk or call 01604 233332 for further details.
Ask for NHM/46211

DOOR TO DOOR SALES & CAVASSERS
needed for a brand new product with a large national company.
Realistic OTE £500 per week, Areas Northampton and Milton Keynes, Full & Part-time needed
-Training Given
-Transport not essential
Managers and Teams welcome
Please contact Chris on 07725 165810 or 07875 228954

ANNOUNCE YOUR NEWS
call 01604 614600

UKMail express parcels & mail

Owner-driver looking for a new challenge? Want to change direction and interested in working for yourself?

UK Mail Courier, part of the highly successful Business Post Group, has an opportunity for you. We are winning new contracts right across the country and need energetic, motivated people with a real spirit of enterprise and customer service to work as self employed couriers.

Own a plain white vehicle? Don't have a suitable vehicle – or have no experience of our business? If you want to work with a market leader, you should be talking to us.

If you are willing to work hard, then contact Sean Carpenter or Lucy Mackenzie by telephone on 01933 234343 or email to wellingborough_ukmc@ukmail.biz

ideal

PERMANENT AND TEMPORARY OPPORTUNITIES AVAILABLE:

Employment Law Solicitor	£ Negotiable
Online Marketing Manager	To £38k pa
Web Developer	To £35k pa
Project Accountant	£27k pa
Legal Exec/NQ Solicitor – Family/Conveyancing	To £27k pa
Insurance – Commercial Account Handler	To £24k pa
MI Analyst	£23k pa
Marketing Co-ordinator	£20k pa
Insurance – Advisor	£20k basic (ote £35k pa)
Legal Secretary – Criminal Law	£19k pa
German Customer Service Administrator	£18k pa
Conveyancing Assistant/Secretary (Corby)	£16k pa
Legal Secretary – Matrimonial	£16k pa
Administrator	£13k pa
HR Assistant - Part Time (2 days per week)	£7-9 per hr

For further information send your CV in confidence to Traci Kennedy : info@ideal-personnel.net or call 07931 216709 or 09600 497164
Visit our website : www.ideal-personnel.net for more details on all vacancies
(Emp. Agy)

CLASS 2 DRIVER
required for Multi-Drop deliveries. Min 2 years experience
Contact 01908 309637
(agy)

HGV 1 DRIVER
required for local company. Must have proven experience
Contact 01908 309637 or 01908 608090
(agy)

Online Advertising Sales Executive

Time to join the market leader?

As the website of choice for both residents of, and visitors to, MK, our site www.mkweb.co.uk has enjoyed phenomenal growth over the past 10 years.

We are now looking for a highly motivated individual to manage and expand an existing portfolio.

The ideal candidate will have a proven track record in both field and telesales and have a keen interest in all things internet.

You will:
- Be results focused
- Have outstanding written and verbal communication skills
- Be enthusiastic
- Be comfortable with both the internet & the MK market place
- Be able to develop existing client relationships and forge new ones

Based at our attractive offices by Willen Lake you will benefit from a competitive starting salary plus excellent bonus potential.

As a member of **Iliffe Digital Media** we also produce websites across Herts, Beds, Bucks, Cambs, Essex, the Channel Islands and the Midlands.

We offer...

25 days holiday per year

Regular training and career development.

Contributory Pension and Healthcare after qualifying period.

Up to £18,000 basic per year (dependant on experience) + realistic bonus opportunity

To apply send your CV and a covering letter to: job0809@mkweb.co.uk

or for more information please contact: Peter on 01908 357047

MKWEB
WWW.MKWEB.CO.UK

It is the company's policy to employ the best qualified personnel and provide equal opportunity for the advancement of employees, including promotion and training and not to discriminate against any person because of sex, race, pregnancy, disability, marital or family status, age, sexual orientation, religious beliefs or trade union membership.

YATTENDON INVESTMENT TRUST PLC

Group HR Manager c£35k + car allowance + benefits

Yattendon Investment Trust (YIT) is a private company with operations in the UK and Canada, and interests in newspaper publishing, television, electronic media, marinas, property and agriculture. We employ approximately 900 people in the UK and are now seeking an experienced HR professional to join the team at our Group HR Centre in Cambridge.

Reporting to the Group HR Director, the successful candidate will be an experienced HR professional capable of enabling the HR team to deliver strategic support to our various businesses through the effective implementation and monitoring of our HR services. You should be capable of working within a large complex organisation and the conflicting priorities that come with the role, but able to influence and engage managers across multiple sites and disciplines.

The successful applicant, who must be a fully qualified member of the Chartered Institute of Personnel and Development, will have excellent communication and interpersonal skills. Experience of working in a trade union environment would be an advantage but is not essential.
In return we can offer a very competitive salary, car allowance, 5 weeks annual holiday, contributory pension scheme, health cash plan and free on site parking

If you are interested in this position, please request an application pack from:

Geraldine Ford,
Yattendon Investment Trust plc,
Park House, Winship Road, Milton, Cambridge, CB24 6BQ
Tel: 01223 226081
or via e-mail to
geraldine.ford@yit.co.uk

Closing date for applications is September 10th and interviews will take place in the weeks commencing September 28th and October 5th.

It is the company policy to welcome applications from any individual regardless of ethnic origin, gender, disability, religious belief, sexual orientation or age. All applications will be considered on merit.

DYSON INSULATIONS LIMITED
We have vacancies for cavity wall installers and Loft installers to operate from our new depot in Nortampton. Successful applicants will have the opportunity to obtain a high level of earnings as we offer excellent rates of pay. Experience is preferred but not essential as full training will be given. Applicants must have a current C1 Driving licence. Please apply in writing to David Edmonds at the address below or contact him on 01604 685050.

Dyson Insulations Ltd
Unit 24, Saddleback Road.
Westgate Indust Est.
Northampton
NN5 5HL

CANVASSERS WANTED.
ARE YOU LOOKING FOR A JOB THAT CAN PAY YOU BETWEEN £300.00 - £500.00 PER WEEK? IF YOU ARE, WHY NOT APPLY TODAY!

OUR LARGE ESTABLISHED COMPANY NEEDS SELF EMPLOYED TEAM LEADER CANVASSERS TO PROMOTE OUR PRODUCTS TO RESIDENTIAL AREAS

DO YOU HAVE GOOD COMMUNICATION SKILLS?

DO YOU HAVE A SMART PRESENTABLE APPEARANCE ?

DO YOU HAVE YOUR OWN TRANSPORT ?

ARE YOU WILLING TO WORK HRS

BETWEEN 3.00PM - 9.00PM?
IF YOU DO, PLEASE CALL DAVID ON; 0800 781 2600

fax 01604 614653 ...to advertise

With the huge list of online job vacancies, you're laughing!

CVMATCH

Herald&Post

www.northantshp.co.uk/jobs

Log On

All you have to do is register your details at www.northantshp.co.uk/jobs - it's easy and completely free!

Fill in

next, spend a few minutes filling in your CV details. Cvmatch will match your details to the hundreds of vacancies across the region.

Sit back

and wait for the relevant job ads to come flooding in. So what are you waiting for? Log on today and land that great job you've been looking for!

motors

putting you in the driving seat in and around Northamptonshire

Seat ready to reveal the new Leon Cupra R at Frankfurt show

SEAT is preparing to unveil its most potent model to date with next month's Frankfurt Motor Show debut of the new Leon Cupra R.

The German show, opening to the public on September 17, will see the official debut of the SEAT Leon fleet's new flagship which boasts a powerful 265 PS 2.0 TSI turbocharged petrol engine.

Instantly becoming the most muscular production model ever to wear the trademark SEAT 'S', the forthcoming Leon Cupra R matches the power output of the title-winning SEAT Leon TDI World Touring Car.

The new Leon's 265 PS direct injection 2.0 TSI engine boasts not only tremendous power, but also easy torque transmission and flexibility.

Among the four cylinder 16V unit's key features is a new, high-pressure fuel pump in-jector to satisfy its greater performance demands while also allowing it to fully comply with strict EU5 emissions standards.

Transmitting that urge to its driven front wheels, the Cupra R is capable of prodigious performance.

The zero to 62 mph time is 6.1 seconds, while the top speed of 155 mph is comfortably adequate.

All this, and yet the new SEAT's combined fuel consumption figure is put at just a shade under 35 mpg.

Inside and out, the exclusive nature of the Spanish maker's new model is obvious to the enthusiast thanks to the distinctive letter 'R' on the central grille and at the lower right of the hatch. The initial also appears inside, on the right instrument dial and the remote control key.

Meanwhile, the exclusive Cupra logo graces the front bumper, the centre of the hatch and, inside, the steering wheel and seat backrests.

Further distinctive detailing which underlines the Cupra R's extreme nature includes arch-filling 19-inch, five double-spoke alloys shod with ultra-low profile 235/35 tyres.

The interior features seats in grey alcantara upholstery, white LED lighting on the instrument dials, a leather-clad multi-functional steering wheel and sporty aluminium-trimmed pedals.

In its home market, the latest Leon's extensive line-up of standard equipment includes ABS + TCS, ESP + EBA, XDS (SEAT's new electronic system which mimics the function of a limited slip differential), front and front side airbags, curtain airbags, passenger airbag disconnection, rear window seat Isofix anchoring points, low tyre pressure warning, light and rain sensors, rear parking sensors, cruise control, trip computer, cornering fog lights, dual zone climate control and MP3-compatible eight-speaker CD/radio.

Danetre Vauxhall
NEW VAN CENTRE
www.vauxhall-van-deals.co.uk
SPECIAL PURCHASE
Astravan Sportive 1.7cdti
OUR PRICE £10995
YOU SAVE £4036
Choice of either Sovereign Silver or Black Sapphire
Astravan Club 1.07cdti
OUR PRICE £9995
YOU SAVE £3936
Available in Arctic White
Limited availability
NEW & USED VAN SALES
Call Chris today on 0845 4215030
All prices quoted are plus VAT
Danetre Vauxhall West March, Daventry | www.vauxhall-van-deals.co.uk
VAUXHALL

Senior Cars

Open Monday-Saturday 9am-6m
Open Sundays 10am-3pm

Riverside, Rockingham Road Market Harborough LE16 7PT

03 53 DAEWOO MATIZ 1.0 SE+ 5 DOORS, Manual, Silver, Central Locking, Electric Windows, Electric Mirrors, Alloys, CD Player, Driver and Front passenger airbags, Power steerings, Very good Fuel Economy, low insurance group. Ideal first car, 72758 miles with full service history, ... **£1,995**

06 06 FORD FOCUS 1.8 TDCI ZETEC, Metallic Blue, Heated Front Screen, Heated Electric Door Mirrors, Radio/CD player, Electric Windows, Alloys, Sports Seats, Remote Central Locking, Airbags, PAS, ABS, 51515 miles full service history, ... **£6,495**

04 04 MINI COOPER 1.6, 3 doors, manual, hatchback, petrol, yellow with black stripes with number 84 on side, remote central locking, electric windows, electric door mirrors, alloy wheels, immobilisers, body coloured bumpers, ABS, radio/cassette with CD multichanger, racing stripes over front & rear, chequered roof, very nice example, front figs fitted, a real head turner, 65,766 miles . . . . . **£5,995 p/x welcome**

04 04 BMW M3 CONVERTIBLE, 2 doors, manual, Estoril Blue, Colour Coded Hard top, Xenon Headlights, Electric Memory heated seats, full black leather interior, professional Sat Nav, 19" Polished Alloys, TV, Tracker, CD multichanger, Reverse Parking Sensors, Air Con / Climate control, Cruise Control, Alarm/Immobiliser, Remote Central Locking, 49610 Miles with impeccable service history, ... **£18995**

06 06 BMW 520d SE SALOON, 4 doors, Manual, Titanium Silver Metallic, Professional Sat Nav, TV Function, Bluetooth Phone Prep, Through Load System, Anthracite Linea Cloth Interior, Air Conditioning, Electric Windows / Mirrors, Cruise Control, Reverse Parking Sensors, Traction Control, Remote Central Locking, 59000 Miles,. **£12995**

04 54 MERCEDES E270 CDI AVANTGARDE SALOON, AUTOMATIC, 4 doors, manual, Silver Metallic, Full Black Leather Interior, Heated Seats, Air Conditioning, Cruise Control, Electric Seats, Front Headlight Washers, Electric Windows, Electric Heated Door Mirrors, 82000 miles, ... **£10995**

04 54 JAGUAR X-TYPE 2.0D SE ESTATE, Metallic Black, Air Con, CD Multichanger, Heated Electric Seats, Full Black Leather Interior, Witter Towbar fitted, Cruise Control, Electric Windows, Roof Rails, Parking Sensors, Electric Heated Door Mirrors, Alarm / Immobiliser, 26974 miles, ... **£8995**

08 58 VAUXHALL CORSA 1.3 CDTI ECOFLEX, 3dr hatchback, air conditioning, black sapphire, ABS, CD/radio, remote central locking, electric windows, electric mirrors, only insurance group 3, only £35 per year to tax and this vehicle does 70+ MPG. Only 7,500 miles from new with one owner. **£7,995**

05 55 VAUXHALL CORSA 1.2 16V DESIGN, 5 doors, Manual, Hatchback, Star Silver Metallic, Air Con, Heated Electric Door Mirrors, Radio / CD Player, PAS, ABS, Electric Windows, Sports Seats, Remote Central Locking, low insurance group, 38000 miles, ... **£4995**

Payment Calculator

Looking for finance? Simply choose from our affordable payments

60 Monthly payments:	Cash Price:	Deposit:	Credit:	Interest Payable:	Set-up Fee:	Total Payable:	APR:
£70	£3300	£300	£3000	£1005	£249	£4254	15.7%
£93	£4400	£400	£4000	£1329	£249	£5577	14.9%
£114	£5500	£500	£5000	£1587	£249	£6836	13.9%
£136	£6600	£600	£6000	£1905	£249	£8154	13.6%

Available on Selected vehicles APR range 10%-40%

19.9% APR Typical

06 06 VW GOLF 2.0 GT TDi, 3 doors, manual, Metallic Black, Air Conditioning, Heated Electric Mirrors, Electric Windows, Multi Function Steering Wheel, Radio / CD Player, Alloy Wheels, Sports Seats, Remote Central Locking, Traction Control, ABS, PAS, 55840 Miles,. **£8995**

06 06 RENAULT CLIO 1.4 DYNAMIQUE S, 3dr hatchback, air conditioning, alloy wheels, silver metallic, ABS PAS, CD/radio, remote central locking, electric windows and mirrors, low tax and insurance, 14,000 miles **£5,995**

03 03 RENAULT SCENIC 1.8 16V FIDJI, 5 dr, manual, grey, air con, heated electric door mirrors, electric windows, lumbar support, radio/CD player, alloys, remote central locking, PAS, ABS, 63,706 miles **£3,295**

05 55 RENAULT GRAND SCENIC 1.9 TDCI PRIVILEGE, Metallic Blue, Diesel, 7 seats, air con, sat nav, keyless go, remote central locking, electric window, build in storage spaces, front centre armrest and storage, inbuilt sun blinds for windows, alloy wheels, very good fuel consumption, 59000 miles,. **£6,495**

06 06 RENAULT MEGANE 1.5 DCi 86 DYNAMIQUE, 3 dr, Extreme Blue Met, air con, electric mirrors, electric windows, lumbar support, remote locking, ONLY £35 TO TAX PER YEAR, VERY GOOD FUEL ECONOMY, ONLY INSURANCE GROUP 4, 46,000 miles **£5,995**

03 53 ROVER 75 CLUB SE 1.8 T (150 BHP TURBO), 4 dr, dark blue metallic, electric windows, heated door mirrors, climate control, remote central locking with alarm, front centre armrest, alloy wheels, 46,000 miles . . . . . **WAS £4,295 NOW £2,995**

04 54 SUZUKI ALTO 1.1 GL AUTOMATIC, 5 dr, red, electic windows, central locking, PAS, CD/radio, great little family car, cheap insurance and good fuel economy, 34,000 miles . . . **£2,795**

WE ALSO STOCK A LARGE SELECTION OF VEHICLES, IF YOU WOULD LIKE ANY DETAILS THEN PLEASE EITHER VISIT OUR WEBSITE OR CALL ON THE NUMBER BELOW

Senior Cars Warranties provided on all listed vehicles - includes parts & labour

TEL: 08430 220099

---

motoringnow

sell your car fast

follow these easy steps

Choose your ad size and cost

3x1 ad £10 1 week or £15 for 2 weeks
(20 words max)

5x1 ad inc pic £15 1 week or £22.50 for 2 weeks
(20 words max)

phone, email or call into our reception to place your ad

FOCUS 1.4
52, 5dr hatch
blue, fsh,
a11,500 miles
a/c PAS, CD,
e/w MOT
£5750 ono
01604 000000
or 07789 000000

FOCUS 1.4
52, 5dr hatch
blue, fsh,
a11,500 miles
a/c PAS, CD,
e/w MOT
£5750 ono
01604 000000
or 07789 000000

01604 614600

hpreception@hpnorthants.co.uk

Herald & Post, Newspaper House, Derngate, Northampton NNI INN

Deadline for car ads is 4pm Tuesday

Herald&Post
Herald & Post, Newspaper House, Derngate, Northampton NNI INN

NORTHAMPTON'S PREMIER FAST FIT & MOT SERVICE CENTRE

Sheltune Service Centre

Fixed price MOT* £40 *Special offer price

Fast, friendly service at very competitive prices!

air-con re-gas £65

We stock over 2,000 tyres

Everything from a wheelbarrow to an American 4x4

- MOTs and repairs - All MOT work carried out inc welding (FREE RETEST WITHIN 10 DAYS)
- We service all makes and models ● Same day service or MOT available, please ring for details
- Fast Fit 'while-u-wait' ● TYRES and Exhausts ● Brakes and Batteries
- 4 Wheel Laser Alignment ● State of the Art Workshops
- Locking wheel nuts removed and replacements fitted
- Fully experienced, friendly staff. if you have a problem we can help, no obligation!
- FREE car parking on site and FREE tea or coffee 'while-u-wait'

Established 1969

Main stockist KUMHO TYRES

We also stock Continental, Michelin, Goodyear, Dunlop, Firestone, Pirelli

OPENING TIMES
Monday to Friday 8.30am-5.30pm
Saturday 8.30am-4.30pm

Sheltune Service Centre

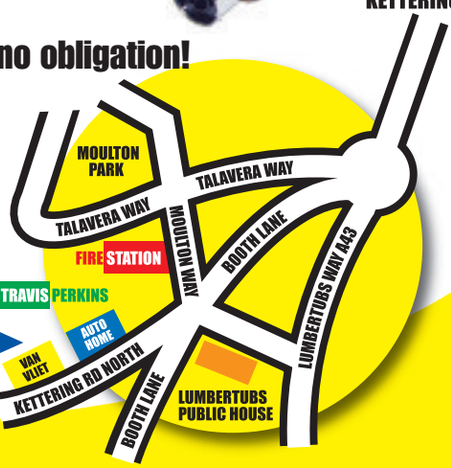

Tel: 01604 718 718

'd North, Northampton NN3 6HB

PERFECTION DETAILING

Perfection Detailing offers a full range of professional car valeting and detailing services

Inside and out from £17
Full valet from £60

£10 off full valet

upon presentation of this advert
1 voucher per person

07734 935530

Oasis service station, Paulerspury, Towcester, NN12 6LG
On A5 Watling Street, 2 miles from Towcester.

www.perfection-detailing.co.uk

Herald&Post
Your region, your paper, your property sales!

to advertsie telephone
01604 614600

JOHN'S MOTORS

06 **NISSAN MICRA SPIRITA 4 door,** blue, cloth seats, one owner, low mileage, must be seen.....**£5,650**

05 **FORD FIESTA FINESSE 1.2, 2 door,** silver, low mileage..... .....**£4,450**

05 **PEUGEOT 206 GTi,** 2 door hatchback, in blue, leather upholstery, immaculate throughout.....**£5,450**

04 **PEUGEOT 307 ESTATE DIESEL,** blue, one owner, low mileage.....**£5,450**

04 **VAUXHALL MERIVA 1.7 DIESEL, 5 door,** blue, one owner, low mileage.....**£4,995**

03 **MICRO VIRGO,** red, ideal town car.....**£1,395**

02 **TOYOTA YARIS, 2 door Hatch,** red, blue cloth seats, ideal first car, lovely condition, bargain.....**£3,450**

W **VOLKSWAGEN BEETLE,** silver, low mileage, very tidy throughout.....**£4,995**

V **NISSAN PRIMERA, 4 door,** silver, low mileage, very clean... .....**£1,995**

V **SKODA OCTAVIA, 4 door,** green ideal for large family..... **£1,850**

T **MERCEDES 350 SE AUTOMATIC,** white, (last owner 25 years), 34,000 miles, immaculate throughout, bargain**£5,995**

S **CITROEN SYNERGIE TURBO DIESEL 7 seater,** red,ideal for large family **£1,995**

W **CITROEN XSARA ESTATE 4 door,** silver, ideal family car.... .....**£1,850**

NISSAN SUNNY, 2 door Hatch, white, cloth seats, excellent throughout, ideal first car **£1,395**

VW GOLF GLi Convertible, ideal collectors car **£1,495**

W **ROVER 3500 V8,** green, beige trim upholstery (one owner last 17 years), very tidy throughout, collectors car.....**£3,450**

D **JAGUAR XJS AUTO,** blue, cream leather upholstery, full history, local car (XJS no. plate), must be seen.....**£4,995**

D **PORSCHE 3.2 MANUAL,** gold, 5 speed, low mileage..... .....**£12,995**

FORD MAVERICK DIESEL, 3 door, metallic blue.....**£1,495**

QUALITY USED CARS WANTED FOR CASH

FAMILY FIRM ESTABLISHED 1963

MoT Testing - Servicing and Repairs

Selected Vehicles Sold with Full Service, MoT & Full Back-up Service

THE FORGE GARAGE

A5, Fosters Booth, Nr Towcester

Tel: 01327 831 191 - www.johnsmotors.co.uk

Quality Part-Worn Tyres

All sizes from 13" to 20"
4x4 & Commercial Tyres

ALL 13"..£12.00
ALL 14"..£16.00
ALL 15"..£17.00
ALL 16"..£20.00
ALL 17"..£21.00

FREE fitting & FREE wheel balancing
FREE complementary tea or coffee
OPEN 7 DAYS

SIXFIELDS TYRES
20 TWEED ROAD NORTHAMPTON NN5 5AJ
01604 759791
Opening Times: Monday - Saturday 9am - 6pm Sunday 10am - 4pm

Don't wait for your perfect job...
PLACE YOUR CV ONLINE WITH US NOW!

Jobsnow www.jobsnow.co.uk
HUNDREDS OF NEW VACANCIES EVERY WEEK

BANK HOLIDAY bonkers!

NEW VAUXHALLS AT

COST PRICE** +£100

AT W.GROSE THIS BANK HOLIDAY WEEKEND!

PLUS YOU ALSO GET SOME FANTASTIC FINANCE OFFERS

4 YEARS 0% FINANCE ON SELECTED MODELS

OR

UP TO **£2750** TOWARDS YOUR FINANCE DEPOSIT* ON SELECTED MODELS

CORSA SXi WITH FREE INSURANCE†

- Sports Style Front Seats
- Front Foglights
- Dark Tinted Windows
- Dark Style Tail Lights
- Sports Instruments

THAT'S RIGHT, THIS WEEKEND WE'VE GONE **BONKERS** AND ARE OFFERING YOU THE CHANCE TO ORDER A NEW **59 REG** VAUXHALL AT **COST PRICE +£100.** FROM THE STYLISH CORSA TO THE AWARD WINNING INSIGNIA.

SAVE THOUSANDS ON YOUR NEXT NEW CAR

W.Grose
Driving Prices Down

QUEENS PARK PARADE,
KINGSTHORPE,
NORTHAMPTON
0845 124 6695

CLIFTONVILLE ROAD,
CLIFTONVILLE,
NORTHAMPTON
0845 124 6696

VAUXHALL

MONDAY - FRIDAY 8.30AM - 6.00PM SATURDAY 8.30AM - 5.00PM SUNDAY 11.00AM - 4.00PM

www.wgrose.co.uk

Pictures for illustration purposes only. †Terms and conditions apply. * Applies to vehicle funded through GMAC. ** Offer not available with vehicles purchased on the scrappage scheme. The first and final payments are subject to a credit arrangement fee and final credit arrangement fee.

www.crystalmotorcompany.co.uk
01604 708881

54 FORD MONDEO, DIESEL, BLACK, 12 MTHS MOT, INS GROUP 9, 1 OWNER £4295

04 FIAT PUNTO, PETROL, UPSELL RED, 12 MTHS MOT, SPARE KEY AND SERVICE HISTORY £3599

L MITSIBUSHI PAJERO, DIESEL, SILVER/WHITE, AUTOMATIC, TOWBAR, 2 OWNERS £2695

51 FORD FIESTA FREESTYLE, PETROL, SLATE GREY,12 MTHS MOT, CD, INS GROUP 6E £2795

51 VW Passat S Saloon, Petrol, silver £2,199

05 VAUXHALL ASTRA LIFE TWINPORT, ESTATE, PETROL, BLACK, CD, ALLOY WHEELS, AIR CON £4799

N FORD MAVERICK GLW LWB, ESTATE, BLACK, PETROL, 7 SEATER , TOWBAR, ... £1495

03 TOYOTA RAV4 D-4D VX, DIESEL, SILVER, SERVICE HISTORY, CD MULTICHANGER £7990.00

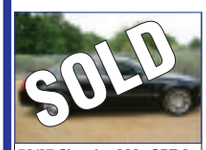

56/07 Chrysler 300c SRT-8 Auto, 15,242 miles, petrol, black £19,995

05 NISSAN X-TRAIL SPORT DCI, ESTATE, DIESEL, COLUMBRIA BLUE, RADIO/CD , INS GROUP 10 . . . £7499

Y FORD KA, PETROL,SCARLET RED, 1 OWNER, 12 MTHS MOT, 38,000 MILES £2499

03 ROVER 75 CLUB CDT SE, DIESEL, SANGRIA RED, SALOON, INS GROUP 10 ..... £3799

01 SUZUKI GRAND VITARA GV1600, ESTATE, PETROL, CARMINE RED, SERVICE HISTORY, 12 MTHS MOT £2699

X LAND ROVER FREELANDER XEI, PETROL, GOLD, 12 MTHS MOT £3495

04 SAAB 9-3 VECTOR 150 BHP, SALOON, PETROL, BLACK, 1 OWNER, 6 MONTHS WARRANTY, 12 MTHS MOT £5999

54 VAUXHALL ZAFIRA LIFE, PETROL, BLACK, 1 OWNER, AIR CON, 12 MTHS MOT £4699

51 VAUXHALL VECTRA LS DTI, DIESEL, MIDNIGHT BLUE £2599

02 Ford Galaxy Zetec 16v, petrol, red £4,495

05 Seat Alhambra Reference TDi, Estate, silver £8,995

Y SUZUKI GRAND VITARA, ESTATE, PETROL, BLACK, 12 MTHWS MOT, 6 MTHS ROAD TAX £2699

52 LAND ROVER FREELANDER, PETROL, SAPPHIRE BLUE, 2 OWNERS, 6 MTHS WARRANTY £4495

02 FORD KA 1.3, PETROL, BLACK 44,442, CD PLAYER, POWER STEERING £2999

51 FORD FOCUS ZETEC ESTATE, PETROL, MIDNIGHT GREEN, 12 MTHS MOT, 1 OWNER £2895

T FIAT SEICENTO SPORTING, PETROL, BLACK, POWER STEERING, RADIO/CD PALYER £1495

Y FORD KA 2, PETROL, BLACK, SERVICE HISTORY, 6 MTHS ROAD TAX £2795

1987 BMW M3531 Saloon, Petrol black £3,495

06 VAUXHALL ASTRA LIFE TWINPORT, PETROL, BLACK, 12 MTHS MOT, 2 OWNERS, RADIO/CD £5995

02 FORD KA, PETROL, EGYPTIAN BLUE, INS GROUP 2E, CD PLAYER, POWER STEERING £2695

53 VW Passat SE TDi Estate, T Diesel, grey £4,395

56 FORD KA DESIGN, PETROL, PERIWINKLE BLUE, 6 MTHS ROAD TAX, 1 OWNER, 31,001 ..... £4295

05 VAUXHALL VECTRA DESIGN CDTI 8V T DIESEL, SILVER, 1 OWNER, 12 MTHS MOT, SPARE KEY, SERVCE HISTORY £4695

Y Fiat Punto 1.2, Petrol, red £2,195

V JAGUAR S-TYPE V6, SALOON, PETROL, SILVER, 2 OWNERS, ALLOY WHEELS, SERVICE HISTORY £3499

W FORD MONDEO ZETEC, PETROL, PRUSSIAN BLUE, RADIO/CD PLAYER, AIR CON £1995

01 AUDI A2, PETROL, METALLIC GREEN, SERVICE HISTORY INS GROUP 5 ..... £4295

X Jaguar, blue £3,995

05 ISUZU RODEO DENVER TD, PICK UP, T DIESEL, BLACK, FULL SERVICE HISTORY, 6 MTHS TAX, TOW BAR £7495

52 MG TF Convertible, dark spring green, FSH, CD player £4,295

X Fiat Seicento S, scarlet red, 29,298 miles, ins group 1E, 1 owner, CD player £1,695

53 Jeep Cherokee 2.5 CRD Limited, silver £5,499

05 Rover 25 SI 84, LAVA RED, SERVICE HISTORY, SPARE KEY £3995

53 Renault Scenic Privilege DCI 120 SLATE GREY, 1 OWNER, CD MULTICHANGER £5195

X Vauxhall Frontera Limited DTI ROSE QUARTZ GREY, 12 MTHS MOT, SPARE KEY, FULL SERVICE HISTORY £3499

05 Ford Mondeo Estate 2.0 TDCI 115 ROSE QUARTZ Grey, 1 OWNER, CD PLAYER, 12 MTHS MOT £4499

T Renault Espace RT-X Estate 7 seater, silver, petrol, a/c £2,495

52 FORD FOCUS LX TDCI, PETROL, SAPPHIRE BLUE, AIR CON, CD PLAYER £3995

T Renault Megane Scenic RT Alize, Petrol, blue £1,295

05 VW Polo 1.2, scarlet red, 33,000 miles, 12 mths MoT £5,495

03 Vauxhall Zafira Club Diesel Estate DTi, burgundy red, 7 seater £3,299

53 Fiat Punto Active 8v, ocean blue, 12 mths MoT £2,699

05 Citroen C2 VTR Auto, black, 1 owner, 12 mths MoT £3,995

53 Renault Scenic Dymanique 16V, LIVER Grey, 1 OWNER, CD PLAYER, AIR CON £4790

54 Mitsubishi Shogun Pinin GDI Warrior, Silver, FULL SERVICE HISTORY, 1 OWNER 6 MTHS TAX £6499

55 Mitsubishi Shogun Sport Equippe TD, MIDNIGHT Blue, SERVICE HISTORY, INS GROUP 14 ..... £7990

04 Nissan Almera SE Silver. SPARE KEY, FULL SERVICE HISTORY £3994

05 Ford Mondeo Ghia X Red, SERVICE HISTORY, SPARE KEY 18INS GROUP 11E £4495

53 Ford Focus 1.4 UPSELL Red, 2 OWNERS, 6 MONTHS WARRANTY £3995

53 Land Rover Freelander TD4 S H/B Black, SPARE KEY, FULL SERVICE HISTORY, 1 OWNER £6995

Vauxhall Vectra 2.0 R Reg, full MoT 6 month, Tax, VGC
£695

Vauxhall Calibra L Reg 2.0 16V, MoT 6 months Tax, excellent condition, leather, alloys
£895

Renault 21 7 Seater Estate, MoT & Tax
£695

54 Vauxhall Vectra Energy, silver, one owner, 12 mth MoT, service history £3,999

Rothersthorpe Road Garage, Northampton NN4 8HZ
Mon - Fri 8am-8pm, Sat 8am-6pm, Sun 10am-4pm

PRICEDRIVE

LOW PRICED VEHICLES FROM W.GROSE - THE NAME YOU CAN TRUST

Corsa

01 Y **Corsa 1.7 DTi Elegance 3dr** Star Silver, Alloy Wheels, Electric Front Windows, Remote Central Locking, CD Player **£3495**
04 53 **Corsa 1.2 SXi 5dr** Star Silver, Alloy Wheels, Air Conditioning, Electric Front Windows, Remote Central Locking, CD Player **£4695**
04 54 **Corsa 1.3 CDTi Design 5dr** Black Sapphire, Air Conditioning, Electric Front Windows, CD Player, Very Economical **£4995**

Astra

01 Y **Astra 1.4 LS 5dr** Star Silver, Alloy Wheels, Air Conditioning, Electric Front Windows, Remote Central Locking, CD Player **£2995**
01 51 **Astra 1.6 SXi 5dr** Glacier White, Alloy Wheels, Air Conditioning, Electric Front Windows, CD, R/Central Locking, Low Mileage ..**£3295**
03 53 **Astra 1.6 SXi 5dr** Glacier White, Alloy Wheels, Air Conditioning, Electric Front Windows, Very Low Mileage **£3995**

Rover 75

02 52 **Rover 75 2.0 Club SE Auto** Gold Metallic, Only 27000 Miles by One Owner From New, Alloy Wheels, Air Conditioning, Electric Windows, Remote Central Locking, This Car Is Superb! **£3995**

PEACE OF MIND PACKAGE INCLUDES THE FOLLOWING BENEFITS:

- Comprehensive multi-point inspection
- 12 Months guarantee
- 12 Months recovery assistance
- Full HPi vehicle history check
- Vehicle mileage check

CorsaVan & Combo

05 54 **Combo 1.3 CDTi 2000** White.....**£3995**
06 06 **Combo 1.3 CDTi 1700** White **No VAT on this van** **£4995**
06 56 **Combo 1.3 CDTi 1700** White **£4995**
09 09 **Corsavan 1.3 CDTi Sportiv**.....**£8795**

AstraVan

06 06 **Astravan 1.7 CDTi Envoy** Star Silver.....**£4995**
06 56 **Astravan 1.7 CDTi Envoy** White **£4995**
06 56 **New Astravan 1.7 CDTi Club** White.....**£6795**
07 07 **New Astravan 1.9 CDTi Sportiv** Star Silver.....**£6995**

Vivaro & Movano

06 56 **Vivaro 2.0 CDTi 90ps SWB** White **£6995**
06 56 **Vivaro 2.0 CDTi 90ps SWB** White **£6995**
09 09 **Vivaro 2.0 CDTi 90ps SWB** White, Delivery Mileage.....**£10995**
09 58 **Vivaro 2.0 CDTi 115ps SWB Sportiv** Silver **£11995**
07 07 **Movano 2.5 CDTi MWB** Hi-Roof, Silver, Air Con **£10995**
09 58 **Movano 2.5 CDTi MWB** Hi-Roof, Silver **£14995**

W.Grose *Driving Prices Down*

KINGSTHORPE
QUEENS PARK PARADE,
KINGSTHORPE, NORTHAMPTON
0845 1246695 (LOCAL CALL RATE)

CLIFTONVILLE
CLIFTONVILLE ROAD,
CLIFTONVILLE, NORTHAMPTON
0845 124 6696 (LOCAL CALL RATE)

PICTURES FOR ILLUSTRATION PURPOSES ONLY. ALL VANS SUBJECT TO VAT

Opening Times
Monday - Friday 8.45am - 6.30pm Saturday 8.30am - 5.30pm Sunday 11.00am - 4.00pm.

motoringnow

sell your car fast

follow these easy steps

Choose your ad size and cost

FOCUS 1.4
52, 5dr hatch
blue, fsh,
a11,500 miles
a/c PAS, CD,
e/w MOT
£5750 ono
01604 000000
or 07789 000000

3x1 ad £10 1 week or £15 for 2 weeks
(20 words max)

5x1 ad inc pic £15 1 week or £22.50 for 2 weeks
(20 words max)

FOCUS 1.4
52, 5dr hatch
blue, fsh,
a11,500 miles
a/c PAS, CD,
e/w MOT
£5750 ono
01604 000000
or 07789 000000

phone, email or call into our reception to place your ad

01604 614600
hpreception@hpnorthants.co.uk
Herald & Post, Newspaper House, Derngate, Northampton NNI INN

Deadline for car ads is 4pm Tuesday

Herald&Post
Herald & Post, Newspaper House, Derngate, Northampton NNI INN

REDUCE LANDFILL

[illegible]

[illegible]

To find out more about recycling newspapers contact:
The Newsprint & Newspaper Industry Environmental Action Group on
01793 889617 or www.nieag.org.uk

Issued by the Newsprint & Newspaper Industry Environmental Action Group

Looking for a Van?

YOU NAME IT, WE WILL GET IT!

USED VANS, MINIBUSES & MOTORHOME

Exceptional Deals on Genuine Quality Vehicles in Stock

Massive savings and benefits package includes : -

1. Full service before delivery
2. Two free services including parts and labour (excl cambelt)
3. Free MOT test for life (not transferrable)
4. 12 months AA warranty per policy
5. HPi Certificate and Vehicle mileage check certificate

Stock Includes : -

2007 57 Rimor Katamarano Motorhome on Ford Transit chassis 3.85T. 6 Berth with 6 belted seats. Electric awning / room, generator ,TV/DVD, alarm, cover etc Only 400 miles
2005 05 Transit 350 LWB Drop side in white with tail lift Recorded mileage 35k
2005 55 Ford Transit T350EL Jumbo DRW 90PS in White - Fully Ply lined. Recorded Mileage 17K
2006 06 Ford Fiesta 1.4 TDCi van in white – fully ply lined. Recorded Mileage 58K
2007 07 Ford Transit Connect T230 L90 in White - Fully Ply lined. Recorded Mileage 26K
2007 57 Ford Transit T280SWB FWD 85PS in White - Fully Ply lined with roof rack & ladder. Recorded Mileage 9K
2007 57 Ford Transit T350L HR RWD 100PS in white – fully ply lined. Recorded mileage 46K
2008 08 Ford Transit 100 T350M RWD Drop side Curtain side body in white 18k
2008 58 Ford Transit 115 T3500 RWD Double Cab Tipper massive saving on new Pre registered
2009 09 Ford Transit 100 T3500 RWD Double Cab Tipper massive saving on new Pre registered Delivery mileage three to choose from
2006 06 Renault Master 3.5T H/R MWB 2953cc finished in steel grey fully ply lined Aircon Roof Rack and Ladder Recorded mileage 38k
2008 08 Renault Master 3.5T LWB XHR 2.5 120PS finished in white fully ply lined Recorded mileage 17k
2008 08 Iveco Daily 35C15 MWB Drop side Finished in Red 5M load bed fantastic value 24k
2007 57 Citroen Dispatch L2 H1 120PS White Aircon 6 Speed fully ply lined immaculate mileage 32k
2007 57 Citroen Dispatch L2 H1 120PS White Aircon 6 Speed fully ply lined immaculate mileage 28k
2008 08 Citroen Dispatch L2 H1 120PS White Aircon 6 Speed fully ply lined immaculate mileage 28k
2008 08 Peugeot Partner professional 55 finished in white with aircon 6 Speed
2006 56 Vauxhall Combo 2000 CDTi 16V in white fully ply lined Recorded mileage 11k
2007 57 Vauxhall Vivaro 2.9T LWB CDTi in white fully ply lined Aircon Recorded mileage 15k
2008 08 VW Caddy C20 TDi 104PS finished in white – Fully ply lined Recorded mileage 5k
2005 LDV Maxus 3.2T SWB HR 95PS in white – Fully ply lined. Recorded mileage 33K
2006 06 LDV Maxus 3.5T LWB XHR 120PS in white – Fully ply lined. Recorded mileage 41K
2006 56 LDV Maxus 3.5T LWB XHR 120PS in white – Fully ply lined. Recorded mileage 14K
2007 07 LDV Maxus 2.8T SWB HR 95Ps in White - Fully ply lined. Recorded mileage 20K

Call: Jamie Scholey on: 01604 830770 - Mobile 07801 862540
or Tony Mitchell on: 01604 830770 - Mobile 07801 862541

Gerald White Group
For all your van requirements
Banbury Road
Kislingbury
Northampton
(At the A45 Roundabout) NN7 4AW

G D MARKETING

Upper Bruntingthorpe Ind Est.
Near Lutterworth LE17 5QN.
(J1 M6 /J20 M1)
(0116) 2478262

OPENING TIMES
MON – FRI 9.30AM – 6.00PM
SAT 9.30AM – 5.30PM
SUN/BANK HOLS 11.00AM – 3.00PM

Licensed Credit Broker
Typical APR 11.9%*
www.gdmarketing.co.uk

DIESEL CARS

Audi A4 2.0 TDi 140 S-Line 4dr 06reg 60k, 6speed etc	£11,499
Fiesta 1.4 TDCi Zetec Climate 5dr 56reg 56k £35/year tax!!	£5,699
Fiesta 1.4 TDCi Zetec Climate 5dr 56reg 43k £35/year tax!!	£5,999
Focus 1.8 TDCi Zetec Climate 5dr 06reg 58k	£6,399
Focus 1.6 TDCi 110 Zetec Climate 5dr 57reg 43k	£8,299
Peugeot 407 2.0 HDi 136 SE 4dr 08reg 37k	£8,999
Clio 1.5 DCi Exp 3dr 06reg New Shape, 31k	£5,899
Astra 1.7 CDTi 100 SRi Sport Hatch 3dr 06reg Black, 38k	£8,499
Astra 1.7 CDTi 100 Elite 5dr 06reg 44k, Leather etc	£7,299
Astra 1.7 CDTi 100 Club 5dr 2007 56reg Black, 56k	£6,399
Astra 1.7 CDTi 100 Club 5dr 06reg 57k	£5,999
Astra 1.3 CDTi Club 5dr 08reg 6spd, a/c, 8k	£8,399
Vectra 1.9 CDTi 150 SRi 5dr 57reg 44k, 6speed etc	£8,399
Golf 2.0 GT TDi 5dr 06reg, 60k, Black, 6Spd	£9,199
Passat 2.0 TDi 140 Sport 4dr 56reg 35k, 6speed	£10,299
Passat 2.0 TDi 140 SE Auto 4dr 06reg 54k	£8,999
Passat 2.0 TDi 140 SE 4dr 06reg 43k, Black, 6 Speed etc	£8,999
Volvo S40 2.0 D SE 4dr 07reg 32k, Full Leather Trim, 6spd etc	£10,599

MORE DIESELS IN ESTATE CAR SECTION

ESTATES & MPVS-

Picasso 1.6 16v Exclusive 06reg 14k	£6,499
Fusion 1.4 Zetec Semi Auto 56reg 23k,a/c	£5,999
Focus 1.8 TDCi LX Estate 06reg 46k	£5,999
Peugeot 307 1.6 HDi 110 SE Station Wagon 56reg 41k	£7,799
Peugeot 307 1.6 HDi S Station Wagon 07reg 56k	£7,299
Peug 206 1.4 HDi Verve station Wagon 15k, £35/year tax!!	£6,499
Grand Scenic 1.5 DCi 106 Dyna 56reg 30k, 6spd,7seats, black	£7,999
Scenic 1.5 DCi Dynamique 07reg 32k	£7,999
Scenic 1.5 DCi 106 Expression 06reg 49k, 6speed etc	£6,399
Astra 1.8 Design Auto Estate 06 reg 52k	£4,999
Astra 1.3 CDTi Life Est 200756reg 22k a/c	£5,999
Astra 1.7 CDTi 100 Club Estate 06reg 60k	£5,799
Meriva 1.4 16v Life 5dr 05reg, air con, 33k	£4,399
Zafira 1.6 Life 06reg 17k, air con	£6,999
Vectra 1.9 CDTi Club Estate 06reg 52k, facelift Model, 6spd	£6,399

SELECTED OTHERS:

Focus 2.0 Zetec Climate Auto 5dr 06reg 18k	£6,699
Focus 1.8 Zetec Climate 5dr 57reg 41k, Black	£7,399
Focus 1.8 Zetec Climate 5dr 57reg 44k	£7,299
Focus 1.8 Sport 5dr 07reg 44k.	£6,899
Focus 1.6 Zetec Climate 2008 57reg 41k	£7,499
Focus 1.6 Zetec Climate 5dr 06reg 20k	£6,999
Focus 1.6 Style 5dr 57reg air con, 40k	£6,999
Clio 1.2 Expression 3dr 07reg New Shape, 44k, air con etc	£5,499
Megane 1.6 Dynamique 5dr 06reg 23k, Black	£6,499
Corsa 1.2 Club 3dr 07reg, New Shape, air con, 17k, Black	£6,699
Corsa 1.2 SXi+ 3dr 06reg 37k, air con, Black, Half Leather Trim	£5,299
Astra 1.8 Design 5dr 08reg Facelift model, Black, 23k	£8,699
Astra 1.6 Club 5dr 57reg Facelift Model, 10k	£8,199
Astra 1.6 Club Semi Auto 5dr 06reg 41k, Black	£5,599
Astra 1.4 Life 5dr 06reg air con, black, only 13k!!!	£6,399
Vectra 1.8 SRi 5dr 57reg 44k	£6,999

PLEASE CALL FOR UP TO DATE STOCK AVAILABILITY
OR VISIT OUR WEBSITE.
All Vehicles Can Be Viewed Indoors.
*subject to status

LEICESTER (0116) 2478262

Get your brand closer to people's lives

No other medium is as close to people's hearts as Regional Press. Consumers consider it an integral part of their community.

The effectiveness of regional press advertising in driving sales comes down to the simple fact that people prefer to do most of their spending close to where they live.

Consumers' Choice V, a national consumer survey by TNS Media, found that regional press advertising is the most frequently acted upon, with 61% of people responding to it[1].

No wonder brands enjoy a closer relationship with consumers when advertised in this, the most trusted and effective medium of all.

[1] Consumers' Choice V vi
www.newspapersnet.org.uk

Regional Press

This is your present to the future

Recycle your daily newspaper and help us make the best use of forest fibres.

Paper recovered from the domestic waste stream currently accounts for 75.5% of the raw materials used to make newspapers. You can help us to increase this.

To find out more about recycling newspapers contact:
The Newsprint & Newspaper Industry Environmental Action Group
on 01793 889617 or www.nieag.org.uk

Issued by the Newsprint & Newspaper Industry Environmental Action Group

Old, new, big,
small, fast, slow,
3 doors, 5 doors,
red, orange
or even pink.
If its got wheels,
it moves in
your H&P!

Herald&Post
Your region, your paper, your motors!

t:01604 614600
www.hpnorthants.co.uk

CAR WORLD

CAR SUPERMARKET

No Hidden Admin Fees No Hidden Extras

The UK's No.1, Over 500 Cars on One Massive Site!

THE UK'S LOWEST PRICE highest quality, value for money used cars

USE YOUR CAR AS A FULL DEPOSIT all part exchanges welcome

FREE 7 DAY DRIVE AWAY comprehensive insurance

ALL CARS ARE UK REGISTERED not imports

FORD OVER 70 IN STOCK

- 08 57 FORD C-Max 1.8 Style 5drs, Black, 17K, ABS, AC, Multi Airbags £8,490
- 07 57 FORD C-Max 1.8TDCi Style 5drs, Red, 9K, ABS, AC, Alloys, Rad/CD £8,990
- 03 53 FORD Fiesta 1.4 Flame 5drs, Silver, 49K, Alloys, OBC, EM, EW, Rad/CD £4,290
- 05 05 FORD Fiesta 1.4 Ghia 5drs, Black, 6K, ABS, AC, Alloys, Leather, Rad/CD £6,290
- 07 07 FORD Fiesta 1.4 TDCi Ghia 5drs, Silver, 11K, ABS, AC, Alloys, Leather £7,990
- 06 56 FORD FIESTA 1.4 TDCi Style 5dr [Climate] 5drs, Silver, 12K, ABS, AC, Rad/CD £6,490
- 07 56 FORD FIESTA 1.4 TDCi Zetec 5drs, Black, 31K, ABS, AC, Alloys, Rad/CD £6,490
- 06 55 FORD Focus 1.4 LX 5drs, Black, 53K, ABS, AC, Rad/CD £5,290
- 05 55 FORD Focus 1.4 Studio 5drs, Silver, 46K, ABS, CL, Rad/cass £5,290
- 05 55 FORD FOCUS 1.6 Ghia [115] 5drs, Black, 39K, ABS, AC, Alloys, Rad/CD £6,490
- 05 05 FORD FOCUS 1.6 LX [115] 5drs, Black, 88K, ABS, AC, Rad/CD £4,990
- 08 58 FORD FOCUS 1.6 TDCi Style (AC) 5drs, Silver, 10K, ABS, AC, Rad/CD £9,990
- 04 04 FORD FOCUS 1.8 TDCi [100] Zetec 5drs, Silver, 61K, ABS, AC, Alloys, Rad/CD £4,690
- 08 58 FORD Focus 1.8 TDCi Style 5drs, Blue, 4K, ABS, AC, Rad/CD £10,490
- 05 55 FORD FOCUS 1.8 TDCi Titanium [Euro4] 5drs, Grey, 62K, ABS, AC, Alloys, Half Leather £6,490
- 05 55 FORD FOCUS 1.8 TDCi Titanium [Euro4] 3drs, Black, 35K, ABS, AC, Alloys, Rad/CD £7,990
- 06 06 FORD FOCUS 2.0 TDCi Zetec [Euro 4] [136] 5drs, Blue, 30K, ABS, AC, Alloys, Rad/CD £7,990
- 06 06 FORD FOCUS 2.0 TDCi Zetec [Euro 4] [Climate pack] 5drs, Silver, 63K, ABS, AC, Alloys, Rad/CD £6,990
- 05 05 FORD FOCUS C-MAX 1.6 LX 5drs, Blue, 34K, ABS, AC, Rad/CD £5,290
- 04 54 FORD FOCUS C-MAX 1.6 TDCi Zetec 5drs, Black, 37K, ABS, AC, Alloys, Rad/CD £5,990
- 04 54 FORD FOCUS C-MAX 1.6 TDCi Zetec 5drs, Black, 37K, ABS, AC, Alloys, Rad/CD £5,990
- 07 07 FORD FOCUS C-MAX 1.6 Zetec 5drs, Silver, 13K, ABS, AC, Alloys, Rad/CD £7,290
- 03 53 FORD Focus C-Max 1.8 Zetec 5drs, Silver, 56K, ABS, AC, Alloys, Rad/CD £4,990
- 05 55 FORD FOCUS C-MAX 2.0 TDCi Zetec (Euro 4) 5drs, Black, 58K, ABS, AC, Alloys, Rad/CD £6,490
- 07 57 FORD FUSION 1.4 TDCi Style 5dr (Climate) 5drs, Blue, 29K, ABS, AC, Rad/CD £6,490
- 05 55 FORD GALAXY 1.9 TD Zetec [115 PS] 5drs, Silver, 31K, ABS, AC, Alloys, Rad/CD £9,490
- 05 55 FORD GALAXY 1.9 TD Zetec [115 PS] 5drs, Silver, 57K, ABS, AC, Alloys, Rad/CD £8,490
- 06 06 FORD GALAXY 1.9 TD Zetec [130 PS] 5drs, Grey, 33K, ABS, AC, Alloys, Rad/CD £9,490
- 03 53 FORD KA 1.3i Collection [70] 3drs, Black, 54K, CL, OBC, EW, Rad/CD £3,490
- 08 07 FORD KA 1.3i luxuryKa [70] 3drs, Black, Adjustable seats, 9K, AC, Alloys, Leather £5,990
- 06 56 FORD KA 1.3i Style [70] 3drs, Silver, 18K, ABS, EM, EW, Rad/CD £4,790
- 04 53 FORD KA 1.6i Sportka SE 3drs, Black, 40K, ABS, AC, Alloys, Leather, Rad/CD £4,290
- 07 07 FORD Mondeo 1.8 Edge 5drs, Black, 57K, ABS, AC, Alloys, Climate Cntrl, Rad/CD £6,290
- 05 05 FORD Mondeo 1.8 Silver 5drs, Silver, 54K, ABS, AC, Alloys, Climate Cntrl £4,790
- 06 06 FORD MONDEO 2.0 Titanium 5dr(Gas Convertion) 5drs, Silver, 54K, ABS, Alloys, Climate Cntrl £5,790
- 08 57 FORD Mondeo 2.0 Titanium X 5drs, Blue, 22K, ABS, Alloys, Climate Cntrl, Rad/CD mul £12,490
- 06 06 FORD MONDEO 2.0TDCi 115 Ghia [Euro 4] 5drs, Grey, 63K, ABS, Alloys, Climate Cntrl, Rad/CD mul £6,490
- 06 56 FORD MONDEO 2.0TDCi 115 LX [Euro 4] 5drs, Black, 57K, ABS, AC, Rad/CD £6,990
- 06 06 FORD MONDEO 2.0TDCi 130 Titanium X [Euro 4] 5drs, Black, 64K, ABS, AC, Alloys, Climate Cntrl £7,490

VAUXHALL OVER 60 IN STOCK

- 06 06 VAUXHALL AGILA 1.2i 16V Design [80] 5drs, Blue, 23K, ABS, AC, Rad/CD £4,690
- 08 57 VAUXHALL ASTRA 1.3 CDTi 16V Club [90] 5drs, Silver, 21K, ABS, AC, Rad/CD £7,490
- 06 55 VAUXHALL ASTRA 1.3 CDTi 16V Life [90] [AC] 5drs, White, 40K, ABS, AC, Rad/CD £5,290
- 06 06 VAUXHALL ASTRA 1.4i 16v Life [AC] 5drs, Grey, 51K, ABS, AC, Rad/CD £5,790
- 06 06 VAUXHALL ASTRA 1.4i 16V Life [AC] 5drs, Blue, 21K, ABS, AC, Rad/CD £6,290
- 04 54 VAUXHALL ASTRA 1.4i 16V Life [Nav] 5drs, Green, 73K, ABS, AC, Rad/CD £4,990
- 07 57 VAUXHALL Astra 1.4i 16v SXi 3drs, Silver, 27K, ABS, AC, Alloys, Rad/CD £8,990
- 06 06 VAUXHALL ASTRA 1.6 16v Life 5drs, Silver, 23K, ABS, AC, Rad/CD £5,690
- 06 55 VAUXHALL Astra 1.6i 16v Club 5drs, Black, 43K, ABS, AC, Alloys, Rad/CD £5,990
- 05 55 VAUXHALL Astra 1.6i 16v Club 5drs, Blue, 47K, ABS, AC, Alloys, Rad/CD £5,790
- 03 03 VAUXHALL Astra 1.6i 16v Club 5drs, Silver, 10K, ABS, AC, OBC, Rad/cass £4,490
- 08 57 VAUXHALL ASTRA 1.6i 16V Design [115] 5drs, Silver, 22K, ABS, AC, Alloys, Half Leather £7,990
- 07 57 VAUXHALL ASTRA 1.6i 16V Energy [115] 5drs, Black, 12K, ABS, AC, Rad/CD £8,490
- 02 02 VAUXHALL Astra 1.6i 16v SXi 5drs, Green, 71K, AC, Alloys, Rad/cass £2,990
- 03 03 VAUXHALL Astra 1.6i Club 5drs, Red, 71K, AC, OBC, Rad/cass £2,690
- 07 07 VAUXHALL ASTRA 1.6i SXi 16v [115] 5drs, Silver, 45K, ABS, AC, Alloys, Rad/CD £6,990
- 05 05 VAUXHALL ASTRA 1.7 CDTi 16V Club 5drs, Green, 28K, ABS, AC, Alloys, Rad/CD £6,290
- 07 57 VAUXHALL ASTRA 1.7 CDTi 16V Club [100] 5drs, Blue, 28K, ABS, AC, Alloys, Rad/CD £7,990
- 06 55 VAUXHALL ASTRA 1.7 CDTi 16V Design [100] 5drs, Grey, 63K, ABS, AC, Alloys, Rad/CD £5,990
- 05 55 VAUXHALL ASTRA 1.7 CDTi 16V Design [100] 5drs, Grey, 15K, ABS, AC, Alloys, Rad/CD £7,490
- 05 55 VAUXHALL ASTRA 1.7 CDTi 16V Design [100] 5drs, Grey, 15K, ABS, AC, Alloys, Rad/CD £7,490
- 06 56 VAUXHALL ASTRA 1.7 CDTi 16V Life [100] 5drs, Silver, 38K, ABS, AC, Rad/CD £6,490
- 07 57 VAUXHALL ASTRA 1.7 CDTi 16V SRi [100] 5drs, Silver, 17K, ABS, AC, Alloys, Rad/CD £8,990
- 06 06 VAUXHALL ASTRA 1.7 CDTi 16V SXi [100] 5drs, Black, 24K, ABS, AC, Alloys, Rad/CD £7,290
- 07 57 VAUXHALL Astra 1.8 VVT Exclusiv Black 2drs, Black, 11K, ABS, AC, Alloys, Leather, Rad/CD £13,990
- 07 57 VAUXHALL ASTRA 1.8 VVT Sport 2drs, Black, 4K, ABS, AC, Alloys, Rad/CD £11,990
- 07 56 VAUXHALL Astra 1.8i 16v Elite 5drs, Black, 15K, ABS, AC, Alloys, Leather, Rad/CD £8,490
- 06 55 VAUXHALL Astra 1.8i 16v Life 5drs, Black, 28K, ABS, Multi Airbags, Rad/CD £4,990
- 06 06 VAUXHALL Astra 1.8i 16v SRi 5drs, Silver, 30K, ABS, AC, Alloys, Rad/CD £7,490
- 08 08 VAUXHALL ASTRA 1.9 16V CDTi SRi [150] GTC 3drs, Black,, 30K, ABS, AC, Alloys, Glass Roof £10,990
- 07 57 VAUXHALL ASTRA 1.9 CDTi Design Auto [120] 5drs, Black, 18K, ABS, AC, Rad/CD £8,490
- 07 57 VAUXHALL ASTRA 1.9 CDTi SRi [120] 5drs, Silver, 21K, ABS, AC, Alloys, Rad/CD £8,990
- 06 06 VAUXHALL Corsa 1.0 12v Life 5drs, Blue, 25K, ABS, OBC, Rad/CD £4,490
- 06 06 VAUXHALL CORSA 1.0 Life Twinport 5drs, Silver, 16K, ABS, CL, OBC, EW, Rad/CD £4,490
- 08 08 VAUXHALL Corsa 1.2i 16V Club 3drs, Blue, 10K, ABS, AC, Rad/CD £6,990
- 02 52 VAUXHALL CORSA 1.2i 16V Club 3drs, Petrol, Silver, 45K, CL, OBC, Rad/cass £3,290
- 08 08 VAUXHALL Corsa 1.2i 16V Design 5drs, Silver, 34K, AC, Alloys, Rad/CD £6,990
- 05 05 VAUXHALL CORSA 1.2i 16V Design [80] 3drs, Blue, 43K, ABS, AC, Rad/CD £4,490
- 04 53 VAUXHALL Corsa 1.2i 16v SXi 3drs, Silver, 47K, Alloys, EM, EW, Rad/CD £3,690
- 03 03 VAUXHALL Corsa 1.2i 16v SXi 3drs, Blue, 27K, Alloys, EM, EW, PAS £3,990
- 08 08 VAUXHALL CORSA 1.2i 16V SXi [AC] 5drs, Red, 15K, ABS, AC, Alloys, Rad/CD £7,690
- 07 57 VAUXHALL CORSA 1.3 CDTi Club 5drs, Silver, 34K, ABS, AC, Alloys, Rad/CD £6,990
- 06 06 VAUXHALL Corsa 1.3 CDTi Design 3drs, Silver, 26K, ABS, AC, Rad/CD £5,990
- 06 06 VAUXHALL Meriva 1.4i 16v Life 5drs, Grey, 17K, ABS, AC, Rad/CD £5,490
- 06 56 VAUXHALL Meriva 1.6i 16v Design 5drs, Silver, 11K, ABS, AC, Alloys, Rad/CD £6,690
- 06 06 VAUXHALL SIGNUM 1.9 CDTi Design [150] 5drs, Grey, 50K, ABS, AC, Alloys, Half Leather, Sat Nav £7,990
- 05 55 VAUXHALL Tigra 1.3 CDTi 16v Sport 2drs, Blue, 14K, ABS, AC, Alloys, Rad/CD £8,990
- 06 56 VAUXHALL Vectra 1.8i VVT Exclusiv 5drs, Silver, 55K, ABS, AC, OBC, CC, Rad/CD £5,990
- 06 06 VAUXHALL Vectra 1.8i VVT SRi 5drs, Red, 27K, ABS, AC, Alloys, Rad/CD £6,490
- 07 07 VAUXHALL VECTRA 1.9 CDTi 16V Life [150] 5drs, Black, 55K, ABS, AC, Rad/CD £6,990
- 07 07 VAUXHALL VECTRA 1.9 CDTi Design [150] 5drs, Blue, Alloys, 53K, ABS, AC, Alloys, Rad/CD £7,490
- 06 06 VAUXHALL VECTRA 1.9 CDTi Design [150] 5drs, Green, 33K, ABS, AC, Alloys, Rad/CD £7,490
- 07 57 VAUXHALL VECTRA 1.9 CDTi Exclusiv [120] 5drs, Silver, 63K, ABS, AC, EM, EW, Rad/CD £7,490
- 03 03 VAUXHALL VECTRA 2.0 DTi Active 4drs, Blue, 41K, ABS, AC, Alloys, Traction Cntrl £4,490
- 02 52 VAUXHALL Vectra 2.2 LS 5drs, Grey, 64K, ABS, AC, Rad/CD, Traction Cntrl £3,290
- 04 54 VAUXHALL VECTRA 2.2i Direct Elite 5drs, Silver,39K, ABS, Alloys, Climate Cntrl, Leather £5,990
- 06 06 VAUXHALL Zafira 1.6i Club 5drs, Blue, 77K, ABS, Alloys, Rad/CD £5,790
- 06 06 VAUXHALL Zafira 1.6i Club 5drs, Silver, 47K, ABS, AC, Rad/CD £5,990
- 06 06 VAUXHALL Zafira 1.6i Life 5drs, Blue, 30K, ABS, AC, Rad/CD £6,290
- 06 06 VAUXHALL ZAFIRA 1.9 CDTi Active [120] 5drs, Blue, 46K, ABS, AC, Alloys, Rad/CD £7,690

CITROEN/PEUGEOT/RENAULT OVER 40 IN STOCK

- 02 02 CITROEN BERLINGO 1.4i Multispace Forte 5drs, Petrol, Blue, 31K, PAS, Rad/CD £2,990
- 07 57 CITROEN C1 1.0i Vibe 3drs, Red, 4K, ABS, Multi Airbags, Rad/CD £5,490
- 04 04 CITROEN C2 1.1i LX 3drs, Red, 57K, EW, Multi Airbags, Rad/CD £3,490
- 05 55 CITROEN C2 1.6i 16V VTR 3dr Senso Drive 3drs, Black, 36K, ABS, Alloys, Rad/CD £4,990
- 04 54 CITROEN C3 1.4i Desire 5drs, Black, 34K, ABS, AC, Rad/CD £4,490
- 06 56 CITROEN C3 1.6 HDi 16V Exclusive 5dr 5drs, Blue, 53K, ABS, AC, Alloys, Rad/CD £5,990
- 06 06 CITROEN C4 1.4i 16v VT 3drs, Grey, 41K, ABS, EM, EW, Rad/CD £4,990
- 07 57 CITROEN C4 1.6HDi 16V SX [110] EGS 5drs, Grey, 15K, ABS, AC, Alloys, Rad/CD £9,490
- 06 06 CITROEN C4 1.6i 16v SX 5drs, Silver, 11K, ABS, AC, Alloys, Rad/CD £6,290
- 05 05 CITROEN C8 2.0 HDi 16v LX (non-FAP) 5drs, Blue, 25K, ABS, AC, Rad/CD £8,490
- 06 56 CITROEN XSARA PICASSO 1.6 HDi [92] Exclusive 5drs, Grey, 33K, ABS, AC, Alloys, Climate Cntrl £7,290
- 06 06 CITROEN Xsara Picasso 1.6 HDi 92 Exclusive 5drs, Silver, 56K, ABS, AC, Alloys, Rad/CD £5,990
- 02 52 CITROEN Xsara Picasso 2.0 HDi SX 5drs, Beige, 75K, ABS, AC, Rad/CD £2,990
- 07 57 CITROEN Xsara Picasso 2.0i 16v Exclusive 5drs, Silver, 14K, ABS, AC, Alloys, Climate Cntrl £7,990
- 07 07 PEUGEOT 1007 1.4 Dolce 3drs, Grey, 20K, ABS, AC, OBC, Rad/CD £4,990
- 01 Y PEUGEOT 206 1.1 LX 3drs, Red, 47K, AC, EM, EW, Rad/CD £2,990
- 01 Y PEUGEOT 206 1.1 Style 57,000 miles 3drs, Green, 57K, OBC, RCL, Rad/cass. £2,790
- 05 05 PEUGEOT 206 1.4 16v Sport 3drs, Black, 31K, ABS, Alloys, Climate Cntrl. £5,290
- 06 06 PEUGEOT 206 1.4 HDi Verve 5drs, Silver, 45K, ABS, AC, Alloys, Rad/CD £5,490
- 06 55 PEUGEOT 206 1.4 HDi Verve 5drs, 36K, ABS, AC, Rad/CD £5,690
- 04 04 PEUGEOT 206 1.4 S [AC] 3drs, Grey, 56K, AC, EM, EW, Rad/CD £4,290
- 07 07 PEUGEOT 206 1.6 16V Look Tip 3drs, Black, 7K, ABS, AC, Rad/CD £6,490
- 04 04 PEUGEOT 206 1.6 16v XSi Tip 5drs, Yellow, 14K, ABS, AC, Alloys, Rad/CD £4,490
- 06 06 PEUGEOT 206 2.0 2drs, Grey, 13K, ABS, Alloys, Climate Cntrl, Leather £8,990
- 06 56 PEUGEOT 207 1.6 16V GT 3drs, Black, 27K, ABS, AC, Alloys, Leather, Sat Nav £8,990
- 06 56 PEUGEOT 307 1.6 HDi 110 SE 7 Seats 5drs, Grey, 48K, AC, Alloys, Glass Roof, Rad/CD mul £6,990
- 07 57 PEUGEOT 307 1.6 HDi 90 S 5drs, Black, 43K, ABS, AC, Alloys, Rad/CD £7,490
- 06 56 PEUGEOT 307 1.6 HDi Sport [110] 5drs, Blue, 65K, ABS, AAlloys, Climate Cntrl, Leather £6,990
- 06 06 PEUGEOT 307 1.6 S 5drs, Grey, 24K, ABS, AC, Alloys, Rad/CD £5,990
- 07 07 PEUGEOT 307 2.0 Feline 3drs, Grey, 18K, ABS, Alloys, Climate Cntrl, Leather £8,990
- 08 58 PEUGEOT 308 1.6 HDi S [90] 5drs, Black, 5K, ABS, AC, OBC, Rad/CD £9,690
- 06 06 PEUGEOT 407 1.6 HDi 110 S 5drs, Silver, 52K, ABS, AC, Alloys, Rad/CD £6,490
- 05 05 PEUGEOT 407 2.0 HDi [136] Executive 4drs, Black, 30K, ABS, AC, Alloys, Leather, Sat Nav £8,490
- 05 05 PEUGEOT 407 2.0 SW SE 5drs, Silver, 42K, ABS, Alloys, Climate Cntrl, Rad/CD £6,490
- 06 06 PEUGEOT 607 2.2 SE Tip 4drs, Black, 75K, ABS, Alloys, Leather, Sat Nav £6,790
- 06 06 RENAULT CLIO 1.2 16V Extreme 3drs, Silver, 25K, ABS, AC, Alloys, Rad/CD £5,790
- 06 06 RENAULT Clio 1.2 Campus 3drs, Black, 28K, ABS, Multi Airbags, Rad/CD £4,490
- 05 05 RENAULT CLIO 1.2 Dynamique 16v 5drs, Silver, 37K, ABS, Alloys, Rad/CD £4,990
- 07 57 RENAULT CLIO 1.2 TCE Expression [100] 5drs, Blue, 28K, ABS, AC, Rad/CD £6,990
- 02 02 RENAULT Clio 1.4 16v Privilege 3drs, Blue, 56K, ABS, AC, Alloys, Rad/CD £3,490
- 06 06 RENAULT CLIO 1.4 16V Privilege 5dr 5drs, Blue, 14K, ABS, AC, Alloys, Rad/CD £6,690
- 06 06 RENAULT CLIO 1.5 dCi (86) Expression 5drs, Grey, 67K, ABS, AC, Rad/CD £5,290
- 03 03 RENAULT CLIO 1.5 dCi [65] Dynamique 3drs, Silver, 56K, ABS, AC, Alloys, Rad/CD, S/Roof £3,990
- 02 52 RENAULT CLIO 1.5 dCi 65 Expression 3drs, Green, 66K, ABS, CL, S/Roof £3,490
- 06 56 RENAULT CLIO 1.6 VVT Expression 5dr Auto 5drs, Black, 19K, ABS, AC, OBC, CC, Rad/CD £6,490
- 05 55 RENAULT Clio 2.0 16v Renaultsport 182 3drs, Blue, 37K, Alloys, Climate Cntrl, Half Leather £6,790
- 03 03 RENAULT ESPACE 2.2 dCi Expression 5drs, Blue, 55K, ABS, AC, Rad/CD £6,490
- 04 54 RENAULT GRAND SCENIC 1.9 dCi Privilege 7 Seats 5drs, Grey,52K, ABS, AC, Alloys, Rad/CD mul £6,990
- 05 05 RENAULT Laguna 1.8 16v Dynamique 5drs, Grey, 46K, ABS, Alloys, Climate Cntrl £4,290
- 05 05 RENAULT Laguna 2.0 16v Privilege 5drs, Red, 22K, ABS, Alloys, Rad/CD mul £5,490
- 04 54 RENAULT Megane 1.4 Expression 5drs, Red, 36K, ABS, AC, EM, EW, Rad/CD £4,790
- 07 07 RENAULT MEGANE 1.5 dCi 86 Expression [SAT NAV] 5drs, Red, 31K, ABS, AC, Rad/CD £6,990
- 06 06 RENAULT Megane 1.6 VVT Dynamique 2drs, Silver, 55K, ABS, AC, Alloys, Rad/CD £8,490
- 06 06 RENAULT Megane 1.6 VVT Dynamique 3drs, Blue, 22K, ABS, AC, Alloys, Rad/CD £5,990
- 05 05 RENAULT MEGANE 1.6 VVT Dynamique 5drs, Red, 55K, ABS, AC, Alloys, Rad/CD £4,490
- 04 54 RENAULT MEGANE 1.6 VVT Dynamique 2drs, Red, 32K, ABS, AC, Alloys, Rad/CD £7,790
- 03 53 RENAULT MEGANE 1.6 VVT Expression 5drs, Silver, 40K, ABS, AC, Rad/CD £4,290
- 03 53 RENAULT MEGANE 1.6 VVT Expression 5drs, Beige, 67K, ABS, AC, EM, EW, Rad/CD £3,990
- 03 53 RENAULT Megane 1.9 Dci 130 Dynamique 5drs, Green, 36K, ABS, AC, Alloys, Rad/CD £4,690
- 04 54 RENAULT MEGANE 2.0 T 16V Renaultsport [225] 3drs, Blue, 43K, ABS, AC, Alloys, Leather £7,490
- 07 07 RENAULT Modus 1.6 Privilege 5drs, Black, 11K, ABS, AC, Alloys, Rad/CD £7,690
- 05 55 RENAULT Scenic 2.0 VVT Dynamique 5drs, Silver, 43K, ABS, AC, Alloys, Rad/CD £5,690

AUDI/BMW/MERCEDES/VW OVER 40 IN STOCK

- 03 53 AUDI A2 1.6 FSI Sport 5drs, Blue, 41K, ABS, Alloys, Traction Cntrl £5,990
- 04 54 AUDI A3 1.6 5dr 5drs, Grey, 63K, ABS, AC, Alloys, Multi airbags, TC £7,490
- 05 54 AUDI A4 2.5 TDi 163 Cabriolet 2drs, c Yellow, 75K, ABS, AC, Alloys, Leather, Sat Nav. £12,990
- 06 06 BMW 1 SERIES 118i SE 5drs, Silver, 18K, ABS, Alloys, Climate Cntrl, Rad/CD £11,990
- 05 55 BMW 1 SERIES 120d ES 5drs, Grey, 44K, ABS, AC, Alloys, Rad/CD £9,490
- 06 56 BMW 116i ES 5drs, Grey, 23K, ABS, AC, Alloys, Traction Cntrl £10,490
- 05 54 BMW 120d Sport 5drs, Blue, 46K, ABS, Alloys, Climate Cntrl, Leather £10,490
- 05 05 BMW 120d Sport 5drs, Grey, 30K, ABS, Alloys, Climate Cntrl, Rad/CD £10,990
- 05 05 BMW 120d Sport 5drs, Silver, 30K, ABS, Alloys, Climate Cntrl £10,990
- 01 Y BMW 3 SERIES 320i 2.2 SE 5drs, Green, 83K, ABS, AC, Alloys, Multi CD £4,490
- 03 53 BMW 3 SERIES 330 Ci 2drs, Blue, 89K, ABS, AC, Alloys, Leather, Sat Nav £9,990
- 04 54 BMW 316ti SE 3drs, Blue, 52K, ABS, AC, Alloys, Traction Cntrl £7,490
- 06 06 BMW 320d SE 4drs, Blue, 38K, ABS, AC, Alloys, Traction Cntrl £12,990
- 04 54 BMW 320td ES 3drs, Black, 57K, ABS, AC, Alloys, Rad/CD £7,490
- 06 06 BMW 520d SE 4drs, Black,109K, ABS, AC, Alloys, Leather, Sat Nav £11,490
- 06 06 BMW X3 2.0d SE 5drs, Black, 39K, ABS, AC, Alloys, Climate Cntrl £15,990
- 04 04 BMW X5 3.0d Sport 5drs, Silver, 64K, AC, Alloys, Leather, Sat Nav £16,490
- 03 03 MERCEDES-BENZ A160 Avantgarde 5drs, Silver, 48K, ABS, Alloys, Half Leather, Rad/CD £4,990
- 05 54 MERCEDES-BENZ A160 CDI Elegance SE 5drs, Silver, 51K, ABS, AC, Alloys, Traction Cntrl £7,490
- 05 05 MERCEDES-BENZ A170 Elegance SE 5drs, Grey, 24K, ABS, AC, Alloys, Traction Cntrl £7,490
- 04 04 MERCEDES-BENZ C CLASS C180K SE 3drs, Blue, 35K, ABS, Alloys, Leather, Traction Cntrl £10,490
- 02 52 MERCEDES-BENZ C CLASS C220 CDI SE [Evo Panorama] 3drs, Black, 52k, ABS, Alloys, Leather, Sun Roof £8,990
- 02 52 MERCEDES-BENZ C CLASS C230K SE 3drs, Silver, 50K, ABS, Alloys, Climate Cntrl, Leather £7,990
- 03 03 MERCEDES-BENZ E CLASS E220 CDI Classic 4drs, Silver, 59K, ABS, Alloys, Climate Cntrl, Leather £10,490
- 07 07 VOLKSWAGEN GOLF 1.9 Match TDI 5drs, Grey, 20K, ABS, AC, Alloys, Traction Cntrl £11,490
- 07 57 VOLKSWAGEN Golf 1.9 Match TDI 5drs, Black, 44K, ABS, AC, Alloys, Traction Cntrl £10,490
- 06 06 VOLKSWAGEN GOLF 2.0 GT TDI [140] 5drs, Black, 43K, ABS, AC, Alloys, Rad/CD £9,990
- 04 54 VOLKSWAGEN GOLF 2.0 S SDI 5drs, Grey, 33K, ABS, AC, Traction Cntrl £6,990
- 07 07 VOLKSWAGEN Jetta 1.9 SE TDI PD 4drs, Silver, 45K, ABS, AC, Rad/CD £9,490
- 07 07 VOLKSWAGEN JETTA 2.0 SE TDI PD [140] 4drs, Grey, 52K, ABS, AC, Alloys, Rad/CD £9,490
- 03 03 VOLKSWAGEN LUPO 1.4 E 3drs, Automatic, Petrol, Grey, 24K, PAS, Rad/cass £4,490
- 06 06 VOLKSWAGEN Passat 2.0 SE TDi 5drs, Black, 43K, ABS, AC, Alloys, Leather, Sat Nav £11,490
- 07 07 VOLKSWAGEN PASSAT 2.0 SE TDI [140] 4drs, Blue, 59K, ABS, AC, Alloys, H/Seats £8,990
- 06 56 VOLKSWAGEN PASSAT 2.0 SE TDI [140] 4drs, Black, 28K, ABS, AC, Alloys, Climate Cntrl £10,490
- 02 52 VOLKSWAGEN POLO 1.2 S [65] 5drs, Blue, 43K, ABS, AC, Rad/cass £3,690
- 05 55 VOLKSWAGEN Sharan SE 1.9 TDi 115 5drs, Black, 76K, ABS, AC, Alloys, Rad/CD £8,990
- 07 07 VOLKSWAGEN Sharan SE 1.9 TDi 115 Tip 5drs, Black, 42K, ABS, AC, Alloys, Climate Cntrl £10,490
- 08 08 VOLKSWAGEN Touran 1.6 S 5drs, Silver, 19K, ABS, AC, Alloys, Rad/CD £10,790
- 06 06 VOLKSWAGEN TOURAN 1.9 TDI PD SE [7 Seat] 5drs, Grey, 68K, ABS, AC, Alloys, Rad/CD £8,990
- 04 54 VOLKSWAGEN TOURAN 2.0 FSI SE [7 Seat] 5drs, Silver, 64K, ABS, AC, Traction Cntrl £6,990
- 05 55 VOLKSWAGEN TOURAN 2.0 TDI PD Sport [7 Seat] [DVD] 5drs, Silver, 49K, ABS, AC, Alloys, Traction Cntrl £10,490

HONDA/NISSAN/TOYOTA OVER 30 IN STOCK

- 06 06 HONDA Jazz 1.4 i-DSi SE 5drs, Black, 45K, ABS, AC, Alloys, Rad/CD £6,290
- 06 06 HONDA Jazz 1.4 i-DSi Sport 5drs, Silver, 42K, ABS, Alloys, Climate Cntrl £6,990
- 02 02 HONDA JAZZ 1.4i-DSI S 5drs, Manual, Petrol, Silver, 10K,, EM, EW, Rad/cass £5,490
- 05 05 NISSAN Almera 1.5 SE 5drs, Blue, 12K, ABS, AC, Alloys, Climate Cntrl £4,990
- 06 06 NISSAN Almera 1.5 SVE 5drs, Grey, 6K, ABS, AC, Alloys, Sat Nav £6,290
- 05 05 NISSAN ALMERA TINO 2.2 dCi S [112] 5drs, Grey, 28K, ABS, AC, Climate Cntrl, Rad/CD £5,990
- 06 06 NISSAN Micra 1.2 SE 5drs, Blue, 28K, ABS, AC, Rad/CD £5,490
- 07 07 NISSAN Micra 1.5 dCi 86 Spirita 5drs, Blue, 30K, ABS, AC, Rad/CD £6,690
- 06 56 NISSAN NOTE 1.5 dCi SVE 5drs, Black, 33K, ABS, Alloys, Climate Cntrl, Half Leather £7,490
- 07 07 NISSAN NOTE 1.6 SE 5drs, Beige, 16K, ABS, AC, Alloys, Rad/CD £7,990
- 05 54 NISSAN X-TRAIL 2.2 dCi [136] Sport 5drs, Blue, 12K, ABS, AC, Alloys, Climate Cntrl £9,990
- 07 57 NISSAN X-Trail 2.5 16v Columbia 5drs, Silver, 15K, ABS, Alloys, Climate Cntrl, Sat Nav £12,990
- 04 54 TOYOTA Avensis 2.0 D-4D T2 5drs, Silver, 61K, ABS, AC, Rad/CD £5,990
- 06 06 TOYOTA AVENSIS 2.2 D-4D T3-S 5drs, Black, 51K, ABS, AC, Alloys, Sat Nav £8,490
- 06 06 TOYOTA AVENSIS 2.2 D-4D T3-X 5drs, Black, 57K, ABS, Alloys, Climate Cntrl £7,990
- 05 55 TOYOTA Celica 1.8 VVTi 3drs, Silver, 78K, ABS, AC, Alloys, Climate Cntrl, Leather £7,490
- 04 54 TOYOTA Celica 1.8 VVTi 3drs, Silver, 51K, ABS, AC, Alloys, Leather, Rad/CD £6,990
- 05 55 TOYOTA Corolla 1.4 VVT-i T3 5drs, Silver, 2K, ABS, AC, Alloys, Rad/CD, Sat Nav £7,790
- 05 05 TOYOTA COROLLA 1.4 VVT-i T3 4drs, Grey, 32K, ABS, AC, Alloys, Rad/CD £5,990
- 06 06 TOYOTA Corolla 1.6 VVT-i SR 5drs, Grey, 49K, ABS, AC, Alloys, Climate Cntrl £7,490
- 06 06 TOYOTA Corolla 1.6 VVT-i T3 5drs, Black, 20K, ABS, AC, Alloys, Rad/CD £7,790
- 05 55 TOYOTA COROLLA VERSO 1.8 VVT-i T3 5drs, Silver, 31K, ABS, Traction Cntrl £8,990
- 02 02 TOYOTA PREVIA 2.0 D4-D CDX 7 seat 5drs, Blue, 79K, ABS, AC, Alloys, Climate Cntrl, S/Roof £7,990
- 06 56 TOYOTA PREVIA 2.0 D-4D T Spirit 7 seats 5drs, Silver, 88K, ABS, AC, Alloys, Rad/CD, Sat Nav £13,490
- 06 06 TOYOTA RAV-4 2.2 D-4D XT5 5drs, Black, 49K, ABS, AC, Alloys, Leather, Sat Nav £13,990
- 07 07 TOYOTA Yaris 1.0 VVT-i T2 3drs, Silver, 13K, ABS, OBC, Rad/CD £6,290
- 05 54 TOYOTA Yaris 1.0 VVT-i T3 MMT 3drs, Blue, 37K, ABS, OBC, Rad/CD £4,290

OTHER MAKES OVER 60 IN STOCK

- 08 08 CHEVROLET Matiz 0.8 SE 5drs, Silver, 2K, ABS, EW, Rad/CD £5,490
- 04 54 CHRYSLER PT CRUISER 2.0 Sport 5drs, Grey, 24K, ABS, AC, Alloys, Rad/CD £4,990
- 03 53 DAEWOO MATIZ 1.0 SE 5drs, Manual, Petrol, Silver, 38K, EM, PAS, Rad/CD £2,490
- 06 06 DAIHATSU COPEN 0.7 2drs, Silver, 17K, ABS, AC, Alloys, Rad/CD £6,990
- 06 56 DAIHATSU Sirion 1.3 S 5drs, Silver, 22K, ABS, AC, Rad/CD £5,490
- 07 07 FIAT GRANDE PUNTO 1.4 Dynamic Sport 3drs, Black, 29K, ABS, AC, Alloys, Rad/CD £6,490
- 06 55 FIAT Panda 1.1 Active 5drs, Manual, Petrol, Red, 41K, Multi Airbags, Rad/cass £3,490
- 06 06 FIAT Panda 1.3 Multijet Dynamic 5drs, Blue, 42K, ABS, CL, Multi Airbags £4,690
- 05 54 FIAT Punto 1.4 Sporting 3drs, Grey, 18K, ABS, AC, Alloys, Traction Cntrl £4,990
- 05 FIAT Stilo 1.9 JTD Active 5drs, Grey, 40K, ABS, AC, OBC, Multi Airbags £4,290
- 06 56 HYUNDAI Coupe 2.0 SE 3drs, Black, 18K, ABS, AC, Alloys, Leather £8,990
- 05 55 JEEP CHEROKEE 2.8 CRD Renegade 5drs, Green, 65K, ABS, AC, Alloys, Traction Cntrl £7,490
- 06 06 KIA Carens 2.0 CRDi LX 5drs, Silver,11K, ABS, AC, rad/cass. £5,490
- 05 55 LAND ROVER Freelander 1.8 HSE Station Wagon 5drs, Blue,29K, ABS, AC, Alloys, Leather, Sat Nav £8,990
- 04 04 LAND ROVER Freelander 1.8 S Station Wagon 5drs, Grey, 44K, ABS, AC, Alloys, Rad/CD £6,490
- 05 05 LEXUS IS 2.0 SE 4drs, Black, 41K, ABS, AC, Alloys, Leather, Sat Nav £8,490
- 06 06 LEXUS IS 220d [175] 4drs, Blue, 87K, ABS, AC, Alloys, Traction Cntrl £9,490
- 08 57 MAZDA Mazda2 1.3 TS 3drs, Red, 14K, ABS, EM, EW, Rad/CD £7,990
- 08 08 MAZDA MAZDA2 1.4D TS2 5drs, Grey, 21K, ABS, AC, Alloys, Rad/CD £9,490
- 06 06 MAZDA MAZDA5 1.8 TS 5drs, Blue, 23K, ABS, AC, Rad/CD £7,490
- 05 05 MAZDA Mazda6 1.8 Sakata 5drs, Blue, 55K, ABS, AC, Alloys, Rad/CD £5,490
- 04 54 MAZDA MAZDA6 1.8 Sakata 5drs, Blue, 56K, ABS, AC, Alloys, Rad/CD £5,490
- 06 06 MAZDA MAZDA6 2.0d TS [143] 5drs, Silver, 40K, ABS, Alloys, Climate Cntrl, Rad/CD £7,490
- 05 05 MG ZR 1.4 105 + 3drs, Red,31K, ABS, AC, Alloys, Rad/CD £4,790
- 07 07 MINI Cooper 1.6 3drs, Silver, Metalic, 32K, ABS, Alloys, Glass Roof £9,990
- 02 02 MINI Cooper 1.6 3drs, Blue, 87K, ABS, Alloys, Climate Cntrl, Multi CD £5,790
- 04 54 MINI Cooper S 1.6 3drs, Mauve, 75K, ABS, AC, Alloys, Half Leather £7,490
- 06 06 MINI One 1.6 3drs, Silver, 8K, ABS, EM, EW, Rad/CD £8,990
- 07 07 MITSUBISHI COLT 1.5 CZT Limited Edition Black Hawk 3drs, Black, 8K, ABS, AC, Alloys, Leather £7,990
- 08 08 PROTON Savvy 1.2 Style 5drs, Orange, 33K, ABS, AC, Alloys, Rad/CD £4,290
- 06 06 SAAB 9-3 1.9TiD Linear Sport [150] 4drs, Silver, 46K, ABS, Alloys, Climate Cntrl £8,490
- 06 06 SAAB 9-3 1.9TiD Vector [150] 4drs, Black, 50K, ABS, Alloys, Half Leather, Traction Cntrl £7,990
- 04 54 SEAT ALTEA 2.0 FSi Sport 5drs, Blue, 41K, ABS, Alloys, Climate Cntrl, Rad/CD £6,790
- 08 58 SEAT IBIZA 1.2 S [AC] 5drs, Black, 10K, ABS, AC, Alloys, Rad/CD £7,990
- 04 54 SEAT IBIZA 1.2 SX 3drs, Grey and Silver 45K, ABS, Alloys, Climate Cntrl £4,290
- 03 52 SEAT Ibiza 1.4 SE 5drs, Blue, 45K, ABS, Alloys, Climate Cntrl, Rad/CD £3,990
- 04 54 SEAT Ibiza 1.4 SX 5drs, Grey, 40K, ABS, Alloys, Climate Cntrl £4,990
- 05 05 SEAT IBIZA 1.9 TDI PD FR [130] 5drs, Silver, 18K, ABS, Alloys, Climate Cntrl, Rad/CD £7,990
- 07 07 SEAT LEON 2.0 16v T FSI Cupra [240] 5drs, Black, 45K, ABS, Alloys, Climate Cntrl, Rad/CD £12,490
- 05 05 SMART FORFOUR 1.1 Passion 5drs, Silver, 33K, ABS, AC, Alloys, Rad/CD £4,990
- 07 07 SUZUKI Ignis 1.3 GL 5drs, Blue, 25K, ABS, Alloys, Rad/CD £4,790
- 05 55 SUZUKI JIMNY 1.3 VVT JLX 3drs, Black, 23K, ABS, Alloys, Rad/CD £4,490
- 06 06 SUZUKI Swift 1.3 GL 5drs, Silver, 18K, ABS, EM, EW, Rad/CD £5,990

AUTOMATICS OVER 30 IN STOCK

- 06 56 LAND ROVER Freelander 2.0 Td4 HSE Station Wagon 5drs, Red, 35K, ABS, AC, Alloys, Leather, Sat Nav. £11,490
- 07 57 LTI TX4 2.5 Silver 4drs, Black, 47K, ABS, AC, EM, EW, Rad/CD £22,990
- 04 54 MAZDA Mazda3 1.6 TS Activematic 5drs, Silver, 41K, ABS, AC, Alloys, Rad/CD £5,790
- 06 56 MAZDA Mazda6 2.0 TS 5drs, Silver, 39K, ABS, Alloys, Climate Cntrl £7,490
- 07 07 MAZDA MAZDA6 2.0 TS2 [147] 5dr Auto(HUGE-SPEC) 5drs, Silver, 33K, ABS, Alloys, Leather, Sat Nav £8,990
- 05 05 MITSUBISHI GRANDIS 2.4 MIVEC Elegance 5drs, Grey, 45K, ABS, Alloys, Leather, Sun Roof £7,990
- 07 56 SAAB 9-3 1.9 TiD Vector Sport [150] 5drs, Black, 54K, ABS, Alloys, Climate Cntrl, Half Leather £10,490
- 05 55 SKODA Superb 1.9 TDi PD 130 Classic Tip 4drs, Black, 44K, AC, Climate, Rad/CD, TC £6,490
- 05 55 SMART Forfour 1.3 Passion Softouch 5drs, Silver, 24K, AC, Alloys, EM, EW, Rad/CD. £5,290
- 08 08 SMART Fortwo Passion 2drs, Petrol, Blue, 2K, AC, Alloys, EM, EW, Rad/CD. £7,790

SPORTS & PRESTIGE OVER 20 IN STOCK

- 06 55 HYUNDAI Coupe 2.0 SE 3drs, Black, 78K, ABS, AC, Alloys, Leather, Rad/CD £6,490
- 07 07 JAGUAR X-Type 2.0d Classic 4drs, Black, 28K, ABS, AC, Alloys, Traction Cntrl £9,990
- 01 Y MAZDA MX-5 1.8i Convertible 2drs, Black, 72K, Alloys, EW, Rad/CD. £4,990
- 06 06 MAZDA RX8 Evolve [231] 4drs, Red, 28K, ABS, Alloys, Climate Cntrl, Rad/CD mul £10,990
- 06 56 SAAB 9-3 1.9TiD Vector Sport [150] 4drs, Black, 53K, ABS, Alloys, Climate Cntrl, Rad/CD £9,990

PEOPLE CARRIERS OVER 60 IN STOCK

- 06 06 CITROEN Xsara Picasso 1.6 HDi 92 Exclusive 5drs, Blue, 26K, ABS, AC, Alloys, Rad/CD £6,890
- 04 04 RENAULT SCENIC 1.6 VVT Dynamique 5drs, Beige, 33K, ABS, AC, Alloys, Leather £5,490
- 06 56 SEAT ALHAMBRA 2.0 Reference 7 Seat 5drs, Silver, 30K, ABS, AC, Rad/CD £8,990
- 03 53 VAUXHALL Zafira 1.6 Active 5drs, Silver, 46K, ABS, AC, Alloys, Rad/CD £4,790
- 07 07 VAUXHALL ZAFIRA 1.9 CDTi Life [120] [Euro 4] 5drs, Blue, 40K, ABS, AC, Rad/CD £8,790
- 07 07 VAUXHALL ZAFIRA 1.9 CDTi Life [120] [Euro 4] 5drs, Beige, 37K, ABS, AC, Rad/CD £8,790

OTHER DIESEL MAKES OVER 200 IN STOCK

- 07 07 CITROEN C3 1.4 HDi Desire 5drs, Silver, 12K, ABS, AC, OBC, Rad/CD £6,690
- 06 06 FIAT PANDA 1.3 Multijet Dynamic 5drs, Black, 12K, ABS, Alloys, Rad/CD £4,990
- 06 06 JAGUAR X-TYPE 2.2d Sport [Euro 4] 5drs, Blue, 40K, ABS, Alloys, Climate Cntrl, Rad/CD £11,490
- 06 06 KIA Carens 2.0 CRDi LX 5drs, Blue, 30K, ABS, AC, Rad/cass £4,990
- 05 05 MG ZT 2.0 CDTI + 4drs, Black, 41K, ABS, Alloys, Climate Cntrl, Half-Leather £6,490
- 05 55 RENAULT Laguna 2.2 Dci Dynamique 5drs, Auto, Blue, Alloys, Climate, CC, Rad/CD £5,990
- 04 04 ROVER STREETWISE 2.0TD S [101PS] 5drs, Green, 27K, ABS, Alloys, Half Leather, S/Roof £3,490
- 04 04 SAAB 9-5 2.2 TiD Linear 4drs, Silver, 65K, ABS, Alloys, Climate Cntrl, Rad/CD £4,990
- 08 08 SEAT Leon 1.9 TDI Reference 5drs, Blue, 20K, ABS, AC, Traction Cntrl £8,990
- 05 55 SKODA FABIA 1.9 TDI PD 130 vRS 5drs, Silver, 43K, ABS, AC, Alloys, Traction Cntrl £6,990
- 05 55 SKODA Superb 2.5 V6 TDi 160 Elegance Tiptronic 4drs, Blue, 57K, ABS, AC, Alloys, H/Seats £7,990

07 56 FORD FIESTA 1.4 TDCi Zetec 5drs, Black, 31K, ABS, AC, Alloys, Rad/CD

07 57 VAUXHALL ASTRA 1.9 CDTi Design Auto [120] 5drs, Black, 18K, ABS, AC, Rad/CD

07 07 JAGUAR X-Type 2.0d Classic 4drs, Black, 28K, ABS, AC, Alloys, Traction Cntrl

05 55 SKODA FABIA 1.9 TDI PD 130 vRS 5drs, Silver, 43K, ABS, AC, Alloys, Traction Cntrl

95% OF OUR CARS ARE 1 OWNER AND COME WITH LOW MILEAGE

The Car You Want in Two Ticks

Call 0871 711 8618

IVATT WAY, WESTWOOD, PETERBOROUGH PE3 7PN

Check Out Our Website **www.carworld.uk.com**

email us at **info@carworld.uk.com**

No hidden admin fees No hidden extras

Herald&Post

Your region, your paper, your property sales!

t: 01604 614600 www.hpnorthants.co.uk

*58,767 ABC Jul-Dec 2008 (99.8% free)

ANNOUNCE YOUR NEWS

Herald&Post

call 01604 614600

CARAVANS WANTED

ANY AGE OR CONDITION

ANYTHING CONSIDERED

CASH PAID

07855 780332

ASK FOR JOHN

A5 MOTs

MOT WHILE YOU WAIT OR BOOK AN APPOINTMENT

• Free 7 Day Retest
• Trade Welcome

VOUCHER

£10 OFF MOTs

on production of this advert

1 per person

*MOT's must be booked on this number 01327 811360

Free Local Collection Service Available

MOT's MUST BE BOOKED ON THIS NUMBER

01327 811360

A5 WATLING STREET, 2 MILES FROM TOWCESTER

OASIS SERVICE STATION, PAULERSPURY, TOWCESTER

OPEN 6 DAYS

SCRAP YOUR OLD CAR AND GET A BRAND NEW CAR FOR A USED CAR PRICE!

NEW CHEVROLET MATIZ S

59 REG

GROUP 1 INSURANCE

List Price	£6625
Price After scrap Allowance and Customer Saving	£4595
Customer Deposit	£99.00
Monthly payment	£99.02
Term of Agreement	60 Months
Total Amount Payable	£6298.20

£4595*

14.4% APR TYPICAL

TOTAL SAVING £2030

NEW CHEVROLET AVEO 1.2 S 3 DR

59 REG

UP TO 61.4 MPG

List Price	£8145
Price After scrap Allowance and Customer Saving	£5995
Customer Deposit	£129.00
Monthly payment	£129.20
Term of Agreement	60 Months
Total Amount Payable	£8139.00

£5995*

13.9% APR TYPICAL

TOTAL SAVING £2150

DON'T QUALIFY FOR THE GOVERNMENT SCRAPPAGE SCHEME?
Don't worry we can still offer you some HUGE SAVINGS on New Chevrolets

FREE REDUNDANCY COVER ON ALL GMAC FINANCE AGREEMENTS DURING AUGUST

W.Grose

Driving Prices Down

QUEENS PARK PARADE, KINGSTHORPE, NORTHAMPTON

0845 124 6698

Motability

CHEVROLET

www.wgrose.co.uk

MONDAY - FRIDAY 8.30AM - 6.00PM SATURDAY 8.30AM - 5.00PM SUNDAY 11.00AM - 4.00PM

Pictures for illustration purposes only. *Price after scrap allowance and customer saving. Terms & Conditions apply please call for details. † Terms and conditions apply. ^ Combined consumption

BEST MONDEO DEALS!

CHOICE OF COLOURS

YOUR CAR TAKEN AS DEPOSIT.
WE WILL GIVE YOU AT LEAST
£500*

0707 MONDEO'S

NOW FROM ONLY
£5475

14.9% TYPICAL APR

FINANCE EXAMPLE:

Cash Price	£5475.00
Deposit	£500.00
Amount of Credit	£4975.00
Arrangement Fee	£129.00
Interest	£1778.20
Option to Purchase	£129.00
Total charges	£2106.20
1st Monthly Payment	£115.00
58 Monthly Payments	£115.00
Final Monthly Payment	£296.20
Total Payable	£7081.20

Saxon Bridge

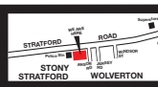

All Major Credit Cards Accepted

hpi Carlyle FINANCE

t: 01908 311886 w: www.saxonbridge.com

The Old Fire Station, Stratford Road, Wolverton, Milton Keynes MK12 5LX Opening Hours: Monday - Saturday 9am - 6pm Sunday 11am - 4pm

SCRAP CARS WANTED

We provide free collection and cash payment for Scrap, Accident Damage and Non Running Vehicles, recycled by DVLA approved site, cleared within 1 hour.

Environmental Agency Approved

CALL DAN
07981 704379

UNWANTED VEHICLES?

AUTO SPARES & SALVAGE LTD at RAUNDS

will dispose of your vehicle

at their own treatment facilities in accordance with EU regulations

(ensure that only a contractor whose site is authorised and licenced removes and treats your vehicle)

- NOTIFY THE DVLA via electronic link & issue a certificate of destruction
- GREAT PRICES cash payment for accident damages and non runners
- GREAT SERVICE prompt day collections
- GREAT FOR THE ENVIRONMENT we recycle 85% of all scrapped cars legally

CALL US TODAY
01536 381426/01933 626166

www.autospares-salvage.com

fax
01604 614653
...to advertise

Gerald White Group

Banbury Road, Kislingbury, Northampton NN7 4AR. Tel: 01604 830 770

Bill Gunn

Fax: 01604 833 000
www.geraldwhitekislingbury.citroen.co.uk
BOOK ON LINE

Contact Bill Gunn for a professional and personalised service

- Authorised to carry out warranty repairs
- Citroën Express Service Bay
- Authorised Citroën repairer body and paintwork.

We also undertake all makes of Car Maintenance as a Unipart Car Care Centre.

CITROËN

S.D O'HARA & Co.

Scrap Metal Dealers

SCRAP CARS COLLECTED

& Unwanted Vehicles — Prompt Collection

Minimum £50 paid

End of life vehicles disposed of at DVLA Approved recycling centre

Tel: 01933 650 921
or 07528 171 387

Site & Scrap Metal Clearance Also Undertaken

Registered Scrap Metal Dealers — Environment Agency Registered

ANNOUNCE YOUR NEWS

call 01604 614600

URGENTLY WANTED

ALL CARS, VANS & MOTORBIKES

£250 - £25,000

££ WE PAY MORE ££

Top prices paid
CASH WITHIN 1 HOUR
Any age or model considered
We come to you!
Call Ian First
Free On 0500 828232
anytime

LOWEST POSSIBLE PRICES CHECKED WEEKLY !!

TOYOTA YARIS

2007 57 **TOYOTA YARIS 1.3 VVTI T3 3 DOOR HATCH,** Crystal silver, 19,358 miles £7,295

2007 57 **TOYOTA YARIS 1.3 VVTI T3 5 DOOR HATCH,** Choice of Crystal silver and Venetian silver ..... FROM £7,495

2008 08 **TOYOTA YARIS 1.3 VVTI T3 5 DOOR HATCH,** Venetian silver .. FROM £7,895

FORD MONDEO

2008 08 **FORD MONDEO (NEW SHAPE) 20 TDCI (140PS) ZETEC 5 DOOR HATCH,** Stardust silver, 30,000 miles £11,795

2008 08 **FORD MONDEO (NEW SHAPE) 2.0 TDCI ZETEC AUTOMATIC,** Hypnotic silver, 31,000 miles £12,395

OTHER FORD

2008 08 **FORD FOCUS NEW SHAPE 1.6 TDCI (110 PS) ZETEC CLIMATE (EURO 4) 5 DOOR HATCH,** Choice of stardust, avalon blue and vision blue ..... FROM £9,995

2008 08 **FORD S-MAX 2.0 TDCi(140PS) DIESEL ZETEC 7 SEATER MPV,** Silver, 30,000 miles £14,295

OTHER TOYOTA

2008 08 **TOYOTA AVENSIS 2.2 D4D DIESEL (150PS) TR 5 DOOR HATCH,** Choice of Venetian silver or steel silver FROM £10,995

2008 08 **TOYOTA AVENSIS 2.2 D4D DIESEL (150PS) TR TOURER ESTATE,** Choice of steel silver or Venetian, sat nav standard ..... FROM £12,495

2007 57 **TOYOTA PRIUS 1.5 VVTI HYBRID PETROL/ELECTRIC T3 AUTOMATIC,** acuma Grey or steel silver ..... FROM £11,595

ALL CARS MINIMUM 12 MONTHS WARRANTY

FULL MOT IF REQUIRED

SERVICE AS REQUIRED OR MULTI POINT CHECK

COMPETITIVE FINANCE
TYPICAL APR 8.8%
Limited Period* Subject to Status

Example: 2008 08 FORD FOCUS ZETEC TDCi 1.6
Cash Price £9,995 Deposit £500
Advance £9,495 48 Monthly Payments of £233.97
Interest Charges £1486.56. Acceptance Fees £249
Total Charge for Credit £1,735.56 T.A.P £11,730.56 *Valid to 30/08/09

HPI CHECKED

PART EXCHANGE WELCOME

LOCATE-A-CAR FACILITY

FLEXIBLE FINANCE TO SUIT YOUR NEEDS

SPORTS

2003 03 **BMW M3 CONVERTIBLE SMG GEARBOX** metallic silver, grey Nappa leather, 19 inch alloys, Harmen Karogen music system, climate control, cruise control, CD multichanger, traction control, 62,000 miles, FSH £14,995

2006 06 **MINI COOPER S 1.6 CONVERTIBLE** Hyper blue, Chilli pack, 18 inch John cooper alloys £11,995

2005 05 **HONDA CIVIC 2.0 VTEC TYPE S (160 BHP) HATCH,** Cosmic Grey with matching 17 inch penta, alloys, vehicle stabiling, assist, crusie control, air conditioning, 43,000 miles £6,795

SMALL

2006 56 **RENALT CLIO 1.2 EXPRESSION (AIR CON)** 5 door hatch, silver, power steering, air con, electric windows, 22,000 miles £5,995

2005 54 **HONDA JAZZ 1.4 SE 5 DOOR HATCH,** Satin Silver, air conditioning, alloys, 62.5 mpg, 24,000 miles, arriving soon! £5,995

1999 V **FORD FIESTA 1.25 ZETEC 3 DOOR HATCH,** silver, air conditioning, alloys, full MoT £1,395

MEDIUM

2007 07 **PEUGEOT 307 145 (FINAL EDITION)** 5 door hatch, Abyss blue, alloy wheels, air conditioning, front fogs, cruise control, ABS, 22,000 miles £6,395

2003 53 **VAUXHALL ASTRA 1.6 SXI 5 DOOR HATCH** black sapphire, alloys, air conditioning, electric windows, front fogs, CD player £3,495

2003 03 **FORD FOCUS 1.6 LX (AIR CON) 5 DOOR ESTATE** moondust silver, power steering, alloys, electric windows, service history £2,295

2007 07 **TOYOTA COROLLA 1.6 VVTI COLOUR COLLECTION 5 DOOR HATCH,** Eclipse Black, air con, alloys, 27,000 miles, 1 owner £7,895

2004 04 **VW GOLF 1.6S 5 DOOR HATCH,** Diamond Black GTi, alloys, air conditioning, 57,000 miles, service history, arriving soon! £5,895

2007 07 **BMW 116 SE 5 DOOR HATCH,** Sapphire Black, 16 inch alloys, auto, air condition, 19,700 miles, arriving soon £11,895

1999 V **NISSAN ALMERA 1.6 AMBITION 5 DOOR HATCH** Forest green, air conditioning, alloys, full MoT £1,395

MPV

2006 06 **VW TOURAN 2.0 TDI (136 BHP) SPORT 7 SEATER** silver, 6 speed, climate control, alloys, roof rails, sports seats and suspension, 47,000 miles £10,495

2004 04 **RENAULT SCENIC (NEW SHAPE) 19 DCI (120BHP) DYNAMIQUE MPV** 6 speed, air conditioning, 16 inch alloys, front fogs, electric windows and mirrors, 58,000 miles ..... ARRIVING SOON £4,795

COMMERCIALS

• COMMERCIALS MINIMUM 3 MONTHS WARRANTY • EXTENDED WARRANTY AVAILABLE •

2006 06 **FORD TRANSIT 350 2.5 TDI (115PS) 17.SEATER MINIBUS,** power steering, coif test, digital tachograph (disc) electric windows, central locking, 1 owner, FSH ..... £9,495 + VAT

2003 53 **DAF FALF45 (150) 7.5 TON BOX WITH TAIL LIFT** white, tested to Jan 2010, FSH, 1 owner ..... £6,995 + VAT

2006 06 **FORD TRANSIT 350 EF 2.5 TD (115PS) LUTON WITH TAIL LIFT** 13ft 6in length, FSH, 1 owner ..... FROM £7,495 + VAT

2000 X **FORD TRANSIT 350 EF 2.5 TD LUTON WITH TAIL LIFT** white, 2 owners, FSH, 199,000 miles, recent £1000 brake and suspension overhaul, MoT April 2010 ..... £1,995 + VAT

2006 06 **FORD TRANSIT 350 JUMBO (115PS) PANEL VAN** white, choice of mileages arriving soon, 1 owner, FSH, Baulkhead, Ply lined ..... FROM £5,595 + VAT

2006 06 **FORD TRANSIT 350 MWB 2.5TD (90) DRW TIPPER** white, 45,000 miles, 1 owner, FSH ..... £6,995 + VAT

2006 06 **FORD TRANSIT 280 MWB 2.0TD (80PS) MEDIUM ROOF** white, Baulkhead, ply lined, 1 owner, FSH, 82,000 miles ..... From £4,995 + VAT

2007 57 **VOLKSWAGEN TRANSPORTER T28 (85PS) SWB** white, only 34,000 miles, 1 owner, FSH ..... £7,795 + VAT

2007 57 **VOLKSWAGEN CADDY 2.0 SDI PD DIESEL VAN** white, only 29,300 miles, 1 owner, FSH ..... £5,995 + VAT

2006 56 **FORD TRANSIT CONNECT T200 1.8 TDCI SWB** white, FSH, Baulkhead, Ply lined, choice ..... FROM £3,795 + VAT

2005 54 **PEUGEPT EXPERT 1.9 HDI 800 PANEL VAN** white, power steering, dual passenger seat, dual side load doors, 58,000 miles, ply lined and baulkhead ..... £3,695 NO VAT

2007 07 **FORD TRANSIT (NEW SHAPE) 350 LWB 2.5 TDI (115),** white, baulkhead, ply lined, 1 owner, FSH, 72,000 miles ..... £8,495 + VAT

OPEN
6 Days a week
9am - 6pm

LONGMARSH
THE EMBANKMENT, WELLINGBOROUGH
TEL: 01933 271084

FOR MORE PICTURES SEE OUR WEBSITE
www.longmarsh.co.uk

WANTED URGENTLY

ALL CARS
VANS, MOTORBIKES & 4x4s
£50 to £20,000
£££ Cash within an Hour £££

WE PAY MORE

Old or New
Everything Considered
Freephone MICK first
0800 112 3467
Mobile: 07732 767318
7 Days - Anytime
www.allvehicleswanted.co.uk

Jobsnow www.jobsnow.co.uk

Don't wait for your perfect job...

PLACE YOUR CV ONLINE WITH US NOW!

Hundreds of new vacancies every week

call
01604 614600
...to advertise

ALL CARS AND MOTORCYCLES WANTED

TOP PRICES PAID
£20 - £20,000

Any age, any condition, cash today, fast & polite service

Scrap Cleared

Contact Mark on
07957 984191 ANYTIME

Family Run Business

THE BIGGEST AND BEST SELECTION OF QUALITY USED VEHICLES IN YOUR AREA

Small & Economical

00/W Fiat Punto 1.2 Elx 5dr in Black, Ideal first time car great value for money, Lovely Condition ..... **Now £1,595.00**

99/T Peugeot 206 1.4 Lx 5dr in Blue, Sunroof Alloy Wheels, Electric Windows and Mirrors Great Little Family Car ..... **Now £1,995.00**

01/Y Peugeot 206 1.4LX 3dr in Blue Radio Cd Remote Locking Air Conditioning Electric Windows and Mirrors ..... **Now £2,695.00**

03/03 Nissan Micra 1.0 E 3dr in Silver Electric Windows,Radio Cd Central Locking Graet First Time Car ..... **Now £3,295.00**

04/04 Fiat Punto 1.2 Active Sport 3dr in Grey, Blue Trim Alloy Wheels, Radio CD Low Insurance Great Car ..... **Now £3,695.00**

05/55 Suzuki Alto 1.1 GL 5dr in Red, Very Low Miles, Radio Cd, Electric Windows, Great Little Car Bargin ..... **Now £3,795.00**

05/05 Toyota Yaris 1.0 3dr in Blue, Great Car Low Insurance Low Tax Great MPG Full Service History Very Low Miles ..... **Now £5,295.00**

08/08 Citroen C1 1.0 Vibe 5dr in Red, Funky Town Car That's Loads Of Fun £35 a Year Tax And Huge Economy ..... **Now £5,695.00**

06/56 Nissan Micra 1.3 Initia 3dr In Graphite, Super low mileage car Cheap to Tax and Run fantastic Value ..... **Now £5,995.00**

07/57 Citroen C3 1.4 SX 5dr in Silver, Climate Control Radio Cd Electric Windows Lovely Car only 7000 miles .... **Now £5,995.00**

Medium Vehicles

01/51 Renault Megane Coupe Automatic in Graphite, Half Leather, Alloy Wheels,Sports Seats, Air Con ..... **Now £2,495.00**

02/02 Fiat Stilo 1.6 Dynamic 5dr in Grey Air Con Electic Windows and Mirrors Great Value Family Car ..... **Now £2,595.00**

04/04 Rover MG ZS 4dr Automatic in Graphite, Half Leather, Air Con, Sunroof, Alloy Wheels, Rare Car Lovely Condition ..... **Now £2,795.00**

01/51 Volkswagen Golf 2.0 Se Estate in Grey Cloth Trim, Air Con Radio CD Changer Full Electrics Great Value ..... **Now £3,295.00**

05/05 Ford Focus 2.0 Tdci Titanium 5dr in Graphite Charcoal Cloth Climate Control, Alloy wheels Lovley Looking Car ..... **Now £5,995.00**

05/05 Pegeot 307 2.0 Hdi Xsi 3dr in Silver Radio Cd Alloy Wheels Air Con Performance and Economy ..... **Now £6,995.00**

06/06 Seat Leon 2.0 Tdi Sport Automatic DSG in Black, Sports Seats, Climate Control Alloy Wheels Great Drive ..... **Now £10,995.00**

07/57 BMW 118 Se Diesel Polar White, Alloy Wheels, Climate Control Radio Cd Stunning Looking Car ..... **Now £14,295.00**

Larger Vehicles

03/03 Ford Mondeo 1.8 Lx 5dr in Royal Blue, Air Con, Radio Cd Remote Locking Great Family Car Drives Lovely ..... **Now £3,295.00**

02/52 SAAB 9-5 2.3t Vector Saloon Automatic in Graphite, Half Leather,Climate Control,Radio Cd Huge Specification ..... **Now £3,995.00**

04/04 Audi A4 1.9 Tdi se Automatic in Silver, Climate Control, Radio Cd Cruise Control Lovely Car Drives Superbly ..... **Now £6,995.00**

05/56 Mazda 6 1.8 Sakata in Black Alloy Wheels,Spolier Air Con Radio Cd Remote Locking Low Miles ..... **Now £7,495.00**

05/55 BMW 320D Touring in Graphite Charcoal Cloth Climate Control Alloy Wheels, Radio Cd Cruise Full Service History ..... **Now £9,995.00**

Sports & Convertibles

01/Y Toyota Celica 1.8 Vvti in Red Sposrt Seats Air Con Radio Cd Alloy Wheels Full Service History Lovely Coupe **Now £4,295.00**

01/51 Toyota MR-2 Convertible in Black Red Leather Radio Cd Changer Remote Locking Alloy Wheels ..... **Now £5,995.00**

97/P Mitsubishi 3000 GT in Red Black Leather Awesome Sports Car Must Be The Best In The Uk Fantastic Car .. **Now £6,995.00**

05/05 Pegeot 307 2.0 Hdi Xsi 3dr in Silver Radio Cd Alloy Wheels Air Con Performance and Economy ..... **Now £6,995.00**

06/06 Mazda RX-8 190BHP in Blue Climate Control Bose Audio System, Alloy Wheels, Fantastic Value Sports Car ..... **Now £9,495.00**

04/54 Mini Cooper S in Graphite Black Detailing Body Kit Alloy Wheels Air Con Radio Cd Stunning Looks ..... **Now £9,995.00**

06/06 Seat Leon 2.0 Tdi Sport Automatic DSG in Black, Sports Seats, Climate Control Alloy Wheels Great Drive ..... **Now £10,995.00**

08/58 Honda Civic Typr R GT in Red, Red Alchantra Trim, Alloy Cruise Climate Control, The Complete Package ..... **Now £13,995.00**

Diesel

04/04 Audi A4 1.9 Tdi se Automatic in Silver, Climate Control, Radio Cd Cruise Control Lovely Car Drives Superbly ..... **Now £6,995.00**

07/57 Ssangyong Rexton s 270 Diesel in Black 7 Seats Climate Control Radio Cd Outstanding Value 7 Seater .... **Now £9,495.00**

05/55 BMW 320D Touring in Graphite Charcoal Cloth Climate Control Alloy Wheels, Radio Cd Cruise Full Service History ..... **Now £9,995.00**

05/05 Ford Focus 2.0 Tdci Titanium 5dr in Graphite Charcoal Cloth Climate Control, Alloy wheels Lovley Looking Car ..... **Now £5,995.00**

05/05 Pegeot 307 2.0 Hdi Xsi 3dr in Silver Radio Cd Alloy Wheels Air Con Performance and Economy ..... **Now £6,995.00**

06/06 Seat Leon 2.0 Tdi Sport Automatic DSG in Black, Sports Seats, Climate Control Alloy Wheels Great Drive ..... **Now £10,995.00**

05/05 BMW X3 2.0 SE Diesel in Silver Grey, Climate Control Alloy Wheels, Radio Cd One Owner Full Service History ... **Now £12,995.00**

07/57 BMW 118 Se Diesel Polar White, Alloy Wheels, Climate Control Radio Cd Stunning Looking Car ..... **Now £14,295.00**

04/54 Range Rover 2.5 TD6 SE Automatic in Royal Blue Cream Leather, Stunning Example fantastic Looks ..... **Now £14,995.00**

06/06 Volkswagen 3.0 Tdi Altitude Tourareg in Black Grey Leather Sat Nav, Huge Specification ..... **Now £20,750.00**

Automatics

01/51 Renault Megane Coupe Automatic in Graphite, Half Leather, Alloy Wheels,Sports Seats, Air Con ..... **Now £2,795.00**

04/04 Rover MG ZS 4dr Automatic in Graphite, Half Leather, Air Con, Sunroof, Alloy Wheels, Rare Car Lovely Condition ..... **Now £2,995.00**

02/52 SAAB 9-5 2.3t Vector Saloon Automatic in Graphite, Half Leather,Climate Control,Radio Cd Huge Specification ..... **Now £3,995.00**

04/04 Audi A4 1.9 Tdi se Automatic in Silver, Climate Control, Radio Cd Cruise Control Lovely Car Drives Superbly ..... **Now £6,995.00**

06/06 Seat Leon 2.0 Tdi Sport Automatic DSG in Black, Sports Seats, Climate Control Alloy Wheels Great Drive ..... **Now £10,995.00**

04/54 Range Rover 2.5 TD6 SE Automatic in Royal Blue Cream Leather, Stunning Example fantastic Looks ..... **Now £14,995.00**

06/06 Volkswagen 3.0 Tdi Altitude Tourareg in Black Grey Leather Sat Nav, Huge Specification ..... **Now £20,750.00**

Estates & 7 Seaters

01/51 Volkswagen Golf 2.0 Se Estate in Grey Cloth Trim, Air Con Radio CD Changer Full Electrics Great Value ..... **Now £3,295.00**

03/03 Vauxhall Zafira 1.6 Life in Blue, Air Con, Radio Electric Windows 7 Seats Great Family Car Bargin ..... **Now £3,695.00**

07/57 Ssangyong Rexton s 270 Diesel in Black 7 Seats Climate Control Radio Cd Outstanding Value 7 Seater .... **Now £9,495.00**

05/55 BMW 320D Touring in Graphite Charcoal Cloth Climate Control Alloy Wheels, Radio Cd Cruise Full Service History ..... **Now £9,995.00**

4x4s

95/M Mitsubishi Pajero 2.5 Diesel in Red Soft Back, Alloy Wheels, Side Boards Lovely Looking 4x4 Great Value ..... **Now £2,250.00**

98/S Landrover Feelander 1.8Es 3dr in Ivory, Soft back Twin Sunroofs Alloy Wheels Side Steps Great Value ..... **Now £2,250.00**

00/W Landrover Freelander 1.8 Es 5 Dr in Blue Grey Leather Sunroof Alloy Wheels Air Con One Owner From New ..... **Now £3,295.00**

02/02 Landrover Freelander 1.8 Es 5dr in Blue Grey Leather, Air Con Sunroof Alloy Wheela, Bargin Freelander ..... **Now £3,995.00**

05/05 BMW X3 2.0 SE Diesel in Silver Grey, Climate Control Alloy Wheels, Radio Cd One Owner Full Service History ... **Now £12,995.00**

04/54 Range Rover 2.5 TD6 SE Automatic in Royal Blue Cream Leather, Stunning Example fantastic Looks ..... **Now £14,995.00**

06/06 Volkswagen 3.0 Tdi Altitude Tourareg in Black Grey Leather Sat Nav, Huge Specification ..... **Now £20,750.00**

LCVs

05/55 Ford Fiesta 1.4 TDCI in White, Steel Bulkhead, Radio Cd Remore Locking Low Miles ..... **Now £3,995.00 plus Vat**

A5 CAR SALES & SERVICING

FULLY EQUIPPED SERVICE CENTRE

DON'T BUY BEFORE YOU HAVE TRIED US!

Are you paying too much for vehicle repairs?

Main dealer qualified technicians at half price of main dealers

Contact service department direct on 01327 810233 ask for Glen or Mark for all your service needs

MOT & SERVICE FROM **£85.00** + VAT LOAN CAR AVAILABLE

CAM BELTS FITTED FROM **£99.00** + VAT

TYRES FITTED FROM **£19.00** + VAT

BATTERIES FITTED FROM **£20.00** + VAT

- ★ All makes serviced
- ★ Latest diagnostic equipment
- ★ Air conditioning, re-gas & service
- ★ Courtesy cars available
- ★ Collect & delivery service
- ★ All vehicles valeted after service
- ★ Franchise qualified technicians

A5 WATLING STREET, NR TOWCESTER NN12 6LQ

SALES : MOT'S : SERVICING : COURTESY CAR

EXPERIENCED VALETER REQUIRED

01327 811110

WWW.A5CARSALES.CO.UK

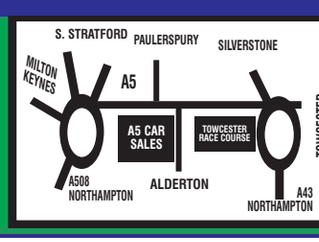

OPEN 7 DAYS
Mon-Fri 9am-6pm
Sat 9am-5pm
Sun 10am-3.30pm

Newman & Reidy

BIGGEST & BEST SELECTION OF QUALITY USED VEHICLES IN YOUR AREA

Small & Economical

00 V **Vauxhall Corsa 1.0 GLS 5Dr.** Flame Red, Cheap insurance.....£1,695
03 03 **Fiat Punto 1.2 Active (60bhp) Hatchback 3Dr,** Portofino Blue, Low mileage..£2,695
03 03 **Peugeot 107 1.1 Independence 3Dr,** Wedgwood Blue, 1 owner.....£2,995
02 52 **Citroen C3 1.4SX 5Dr** Misty Violet, Air Con, P/Steering Lovely economical car..£2,995
01 Y **Renault Clio 1.4 Alize Auto 3Dr,** Flame Red very low mileage.....£3,195
03 53 **Ford Ka 1.3 Style,** Arizona Orange. A beautiful bright car £3295
02 52 **Peugeot 206 1.6 GLX 5Dr,** Anthracite Black, a/con, low mileage and lovely £3,495
04 54 **Ford Ka Collection,** Silver lovely low mileage economical car.....£3,895
06 56 **Chevrolet Matiz 1.0SE 5Dr,** Gleaming Black Only 8,000 miles.....£3,995
03 03 **Ford Fiesta 1.4 Zetec 3Dr** Panther Black, Air con beautiful car £4,195
06 56 **Ford Ka Studio** Panther Black, only 16,000 miles from new.....£4,195
05 05 **Citroen C2 1.4 Furio 3Dr** Nightfire Red. 1 owner stunning car £4,295
04 54 **Renault Clio 1.4 Expression Automatic 3Dr,** Diamond Black £4,295
03 56 **Toyota Yaris 1.3 VVTI Spirit 5Dr** Silver Birch, Air Con 1 owner.....£4,995
05 05 **Renault Clio 1.4 Expression Auto 5Dr,** Ice Blue.....£5,195
06 06 **Citroen C3 1.4 Desire 5Dr** Black Air Con, super little car.....£5,295
06 06 **Vauxhall Corsa 1.2 SXi+ 3Dr,** Ultra Blue, 1 owner low mileage £5,595
06 06 **Vauxhall Corsa 1.2 SXi+ 3Dr,** Ultra Blue, 1 owner low mileage £5,595
04 54 **Ford StreetKa Luxury Convertible** Electric Blue, lovely low mileage ..£5,995
07 07 **Vauxhall Corsa 1.2SXI 3Dr** Diamond Black. Alloys, Air Con. A sporty car with low insurance.....£5995
05 05 **Mini 1.6 One "Pepper Pack" 3Dr,** Dragon Red, 1 lady owner, full MINI history....£7,595

Medium Family Car

01 X **Ford Escort 1.6 Finesse 5Dr Amparo Blue,** Very low miles £1,795
00 X **Renault Scenic 2.0 Monaco,** B.R Green A lovely high specification car at a great price.....£2195
02 52 **Ford Focus 1.4LX 5Dr** State Blue Great family car, low insurance £2995
03 03 **Peugeot 307 2.0HDi 5Dr,** Silver. A beautiful and economic family hatch £3995
03 53 **Renault Megane 1.4 Expression 5Dr,** Electric Blue, big on size easy on the insurance.....£3995
03 03 **Renault Megane 1.6VVTi Privilidge,** Smoke Grey, Low mileage, high spec' £4,295
04 04 **Ford Focus 1.8TDCi 100LX 5Dr.** Magnum Grey. Fantastic economy..£4295
04 54 **Peugeot 206 1.4 SW,** Rioja Red, small estate in superb condition £4,695
04 54 **Peugeot 307 1.6S Estate,** Brocade Yellow. A very practical low mileage family car.....£4995
04 54 **Vauxhall Astra 1.8 Coupe. Silver,** beautiful Bertone designed car.....£4995
05 05 **Vauxhall Astra 1.6 Club Easytronic (Auto),** Ultra Blue, a stunning 1 owner car....£4,995
01 Y **Mercedes A170 CDi Elegance Auto** Silver, Low mileage, Diesel, rare! ..£4,995
06 06 **Ford Focus 1.6TDci Zetec 115bhp 5Dr.** Silver, Diesel economy and performance.....£6495
05 54 **Renault Megane 1.6VVTi Dynaimque Cabriolet Auto.** Flame Red, a stunning car £6995
04 04 **Mazda MX-5 1.8i** Silver, A beautiful 2 owner, low mileage car.....£7,495

Larger Family Car

99 V **Ford Mondeo 1.8 Zetec,** Silver, superb condition both inside and out.....£1,295
00 X **Renault Scenic 2.0 Monaco,** B.R Green A lovely high specification car at a great price £2195
03 03 **Peugeot 307 2.0HDi 5Dr,** Silver. A beautiful and economic family hatch £3995
03 03 **Renault Laguna 2.2DCI Privilidge**, Cobalt Blue, high specification car....£3895
05 05 **Vauxhall Vectra 1.9CDTi Club** 5Dr Smoke Grey, 2 owners £3995
03 53 **Renault Megane 1.4 Expression 5Dr,** Electric Blue, big on size easy on the insurance.....£3995
04 04 **Ford Focus 1.8TDCi 100LX 5Dr.** Magnum Grey. Fantastic economy.....£4295
04 54 **Citroen Picasso 2.0 HDi Desire,** Smoke Grey, 1 owner, superb value....£4,295
04 54 **Peugeot 307 1.6S Estate,** Brocade Yellow. A very practical low mileage family car £4995
06 06 **Ford Focus 1.6TDci Zetec 115bhp 5Dr.** Silver, Diesel economy £6495
05 54 **Renault Megane 1.6VVTi Dynaimque Cabriolet Auto.** Flame Red, a stunning car £6995
04 54 **VW Touran 1.9 TD SE 7 Seat** Diablo Red, Great Diesel people carrier...£7,495
04 04 **Volvo C70 2.0T Convertible Auto** Silver, DVD & TV, leather.....£8,495

Diesels

96 P **Land Rover Discovery 2.5 TDi ES Auto 5Dr** Red, A proper 4x4 .....£2,495
05 05 **Vauxhall Vectra 1.9CDTi Club** 5Dr Smoke Grey, 2 owners £3,995
03 03 **Peugeot 307 2.0HDi 5Dr,** Silver. A beautiful, economic family hatch ..£3995
03 53 **Ford Mondeo 2.0TDCi 115bhp Zetec 5Dr,** Platinum, Excellent value and superb economy £3995
04 54 **Citroen Picasso 2.0 HDi Desire,** Smoke Grey, 1 owner, superb value £4,295
04 04 **Ford Focus 1.8TDCi 100LX 5Dr. Magnum** Grey. Fantastic economy and performance £4295
01 Y **Mercedes A170 CDi Elegance Auto** Silver, Low mileage, Diesel, rare! ..£4,995
03 03 **Jeep Cherokee 2.8CRD Ltd Auto 5Dr Metallic Burgandy.** Powerful 4X4 .....£6,295
03 53 **Nissan X-Trail 2.2DCi SVE Silver,** grey leather. A fantastic 4X4 .....£6,495
06 06 **Ford Focus 1.6TDci Zetec 115bhp 5Dr.** Silver, Diesel economy and performance .£6495
03 53 **Audi A4 1.9TDi 130SE 4Dr,** Denim Blue. A stunning diesel saloon £6995
04 54 **VW Touran 1.9 TD SE 7 Seat** Diablo Red, Great Diesel people carrier....£7,495
08 08 **VW Passat 2.0TDi Trend DSG Estate,** Silver. A stunning new shape diesel auto £10995

Automatics

01 Y **Renault Clio 1.4 Alize 3Dr** Flame Red, very low mileage £3,195
03 53 **Vauxhall Vectra 2.2SXi Auto 5Dr,** Silver, low mileage family car £3995
04 54 **Citroen Picasso 2.0 HDi Desire,** Smoke Grey, 1 owner, superb value £4,295
04 54 **Renault Clio 1.4 Expression Automatic 3Dr,** Diamond Black £4,295
05 05 **Vauxhall Astra 1.6 Club Easytronic (Auto),** Ultra Blue, a stunning 1 owner car....£4,995
01 Y **Mercedes A170 CDi Elegance Auto** Silver, Low mileage, Diesel, rare! ..£4,995
05 05 **Renault Clio 1.4 Expression Auto 5Dr,** Ice Blue £5,195
54 **Renault Megane 1.6VVTi Dynaimque Cabriolet Auto.** Flame Red.....£6995
04 04 **Volvo C70 2.0T Convertible Auto** Silver, A stunning family size cabriolet ..£8,495
08 08 **VW Passat 2.0TDi Trend DSG Estate,** Silver. A stunning new shape diesel auto £10995

7 Seater, Estates & People Carriers

00 X **Renault Scenic 2.0 Monaco,** B.R Green A lovely high specification car at a great price £2195
03 53 **Renault Laguna 2.0 Dynamique Est.** Ice Silver, Very practical at a bargain price.....£2995
04 54 **Citroen Picasso 2.0 HDi Desire,** Smoke Grey, 1 owner, superb value £4,295
04 54 **Peugeot 206 1.4SW,** Rioja Red. small estate in superb condition £4,695
04 54 **Peugeot 307 1.6S Estate,** Brocade Yellow. A very practical low mileage ..£4995
04 54 **VW Touran 1.9 TD SE 7 Seat** Diablo Red, Great Diesel people carrier...£7,495
08 08 **VW Passat 2.0TDi Trend DSG Estate,** Silver. A stunning new shape diesel auto £10995

Sports & Convertibles

04 54 **Vauxhall Astra 1.8 Coupe. Silver,** beautiful Bertone designed car.....£4,995
84 A **Lotus Eclat/Excel,** Silver, An immaculate low mileage "time warp" car with loads of history £5,595
04 54 **Ford StreetKa Luxury Convertible** Electric Blue, lovely low mileage ..£5,995
04 04 **Mazda RX-8 192bhp,** Smoke Grey, Iconic Sports car £6,495
54 **Renault Megane 1.6VVTi Dynaimque Cabriolet Auto.** Flame Red.....£6995
04 54 **Subaru Impreza 2.0 Turbo WRX,** Silver. Pro Drive suspension Full Subaru service history.....£7495
04 04 **Mazda MX-5 1.8i** Silver, A beautiful 2 owner, low mileage car.....£7,495
04 04 **Volvo C70 2.0T Convertible Auto** Silver, A stunning family size cabriolet ..£8,495
07 57 **Renault Megane Coupe Cabriolet** Steel Grey, awesome new shape.£10,695
03 53 **BMW 318Ci Sport Automatic Cabriolet,** Black with Cream Leather, £11,995
04 53 **Mercedes SL500. Tanzanite Blue,** Glass roof, fully loaded and beautiful..... .....£23,995
05 05 **Porsche 911 (997) Carrera 2 Tiptronic** Diamond White, Blue Leather ...£38,995

4X4

01 51 **Nissan X-Trail 2.0 SVE,** Cobalt Bluue tan leather, Great value 4X4 ..£4,495
03 03 **Jeep Cherokee 2.8CRD Ltd Auto 5Dr** Metallic Burgandy £6,295
03 53 **Nissan X-Trail 2.2DCi SVE Silver,** grey leather. A fantastic 4X4.....£6,495

Vans

04 54 **Vauxhall Movano 2.5 DTI MWB** High Roof 3.5Tonne Silver 2 owners FSH .....£3,995 + VAT
05 55 **Vauxhall Combo 1.3 CDTi,** White, 1 Owner, low mileage, FSH ..£4,395 + VAT
07 57 **Renault Kangoo 1.5 TD SL17 Dci** 70 Panel Van White 1 owner.£4,795 + VAT

Part Exchanges to Clear

97 P **Vauxhall Corsa Van,** Red, MOT Aug 2009 .....£295
96 P **Ford Fiesta 1.1 Quartz,** Silver MOT Nov 2009 .....£395
92 J **Rover 214 Sli 5Dr** Red MOT Aug 2010.....£395
98 R **Peugeot 406 1.8L,** White, MOT Sept 2009.....£695
97 P **Vauxhall Vectra 1.8 GLS 5Dr** Polar Sea Blue MOT Aug 2009 .....£695
99 V **Vauxhall Tigra 1.4 Auto Marine,** Black. MOT Mar 2010 .....£1,495
99 T **Ford Focus 1.8TDi** 4Dr Pepper Red MOT Jan 2010 .....£1,195

WE WANT YOUR CAR!
More cars urgently required, best prices paid, H.P settled etc

ANY MAKES SERVICED FROM ONLY £50+VAT

MOT & SERVICE FROM ONLY £85+VAT

ENGINE DIAGNOSTICS FROM ONLY £19.95+VAT

AIR CON SERVICE FROM ONLY £40+VAT

CAR & VAN RENTAL FROM ONLY £19.95+VAT

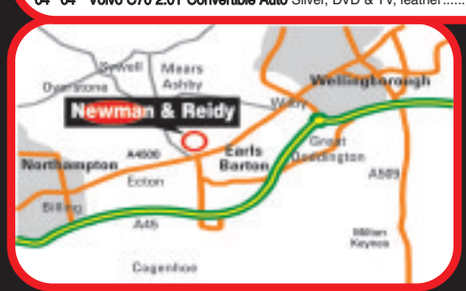

120 Main Road, Earls Barton, NN6 0HL

01604 811199

see all our stock @

www.newmanandreidy.co.uk

or www.a5carsales.co.uk

● If you can't see what you're after, give us a call with your requirements, it may just be in stock, but not yet advertised

FMS

www.fms-ltd.com

- OPEN 7 DAYS
- FINANCE ARRANGED (STS)
- CARS PURCHASED FOR CASH
- EXISTING FINANCE SETTLED
- CREDIT PROBLEMS?
- ARREARS? CCJ'S?

Give Us a Call

We may be able to help!

KINGSTHORPE GROVE

04/54 PEUGEOT 206 XSI HDI 2.0 HATCHBACK, RED, ALLOYS, AIR CON, RADIO/CD, EW&M, ONE OWNER **£4,595**

04/54 FORD FOCUS 1.6 ZETEC, 5 DOOR, SILVER, ALLOYS, ELEC WINDOWS, RADIO/CD, AIR CON **£3,995**

05/55 VAUXHALL ASTRA 1.7 CDTI CLUB 100 ESTATE, GREY, ALLOYS, EW&M, AIR CON, RADIO/CD **£4,795**

04/54 VAUXHALL ASTRA 1.7 CDTI DESIGN HATCHBACK, BLUE, ALLOYS, HALF LEATHER, EW&M, AIR CON, RADIO/CD **£4,795**

06/06 VAUXHALL ASTRA 1.7 CDTI 3 DOOR COUPE, SILVER, ALLOYS, AIR CON, EW&M, FSH, JUST 55,000 MILES **£7,995**

06/06 SAAB 9-3 LINEAR TID 1.9 ESTATE, GREY, ALLOYS, AIR CON, EW&M, RADIO/CD **£6,495**

06/06 VOLKSWAGEN POLO 1.2 E 5 DOOR HATCHBACK, SILVER, CENTRAL LOCKING, RADIO/CD, POWER STEERING, ONLY 16,000 MILES, ONE OWNER **£5,495**

06/06 MERCEDES C180 KOMPRESSOR SE AUTO, BLACK, ALLOYS, AIR/CON, ELECTRIC WINDOWS/MIRRORS, RADIO/CD **£6,695**

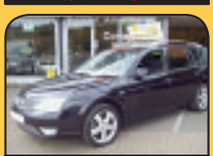
06/06 FORD MONDEO 2.2 TDCI 155BHP TITANIUM ESTATE, BLACK, ALLOYS, 6 SPEED, CLIMATE, CRUISE, EW&M, ROOF RAILS **£6,295**

05/05 SMART FORFOUR PASSION SEMI-AUTOMATIC, BLACK/SILVER, ELECTRIC WINDOWS/MIRRORS, AIR CON, RADIO/CD **£4,995**

05/55 VAUXHALL VECTRA 1.9 SRI CDTI 150BHP HATCHBACK, BLUE, ALLOYS, AIR CON, CRUISE, EW&M, 6 SPEED **£4,995**

06/06 VAUXHALL ASTRA 1.8 LIFE AUTOMATIC ESTATE, GREY, ALLOYS, EW&M, AIR CON, RADIO/CD **£4,495**

06/55 FORD FOCUS 1.6 TDCI ZETEC CLIMATE ESTATE, GREY, ALLOYS, EW&M, AIR CON, RADIO/CD **£4,995**

05/55 CITROEN C4 1.6 SX 5 DOOR HATCHBACK, SILVER, ALLOYS, RADIO/CD, EW&M, AIR CON **£5,495**

06/06 RENAULT CLIO 1.2 CAMPUS SPORT HATCHBACK, BLUE MET, ALLOYS, SR, EW, RADIO/CD **£5,495**

02/51 VAUXHALL ZAFIRA 1.6 COMFORT 16V 7 SEATER ESTATE, GREY, EW&M, AIR CON, RADIO/CASSETTE **£2,795**

06/06 HONDA CIVIC SE CDTI 2.2 DIESEL 5 DOOR HATCHBACK, BLUE, ALLOYS, EW&M, AIR CON, 6 SPEED, RADIO/CD **£6,695**

05/55 TOYOTA COROLLA 1.6 T3 VVTI 5 DOOR HATCHBACK, BLUE, ALLOYS, AIR CON, EW&M, ONLY 35,000 MILES **£6,495**

07/56 HONDA ACCORD 2.2 CDTI EXECUTIVE SALOON, BLACK, LEATHER, ELEC SEATS, ALLOYS, CLIMATE, CRUISE, FULL SCREEN SAT NAV, EW&M **£7,995**

05/55 SKODA OCTAVIA ELEGANCE TDI, BEIGE METALLIC, ALLOYS, ELECTRIC WINDOWS/MIRRORS, AIR CON, RADIO/CD **£5,295**

05/55 VAUXHALL ASTRA 1.7 LIFE CDTI ESTATE, WHITE, ELEC WINDOWS, AIR CON, RCL, RADIO/CD **£4,395**

00/W TOYOTA MR2 ROADSTER 1.8 VVTI, SILVER, BLACK ROOF, RED LEATHER, ALLOYS, RADIO/CD **£4,895**

05/55 FORD MONDEO 2.0 LX TDCI HATCHBACK, SILVER, EW&M, AIR CON, RADIO/CD **£3,995**

04/54 VAUXHALL VECTRA 1.9 CDTI LIFE ESTATE, BLUE, EW&M, AIR CON, RADIO/CD, CRUISE **£3,995**

06/06 SEAT LEON 2.0 TDI STYLANCE 5 DOOR HATCHBACK, GREY, ALLOYS, EW&M, 6 SPEED, AIR CON, CRUISE, RADIO/CD **£7,495**

04/54 VOLKSWAGEN GOLF 1.9 SE TDI 5 DOOR HATCHBACK, BLUE, ALLOYS, AIR CON, CRUISE, EW&M, 6 SPEED **£7,295**

02/52 FORD FOCUS 1.6 LX HATCHBACK, SILVER, ALLOYS, RADIO/CD, AIR CON, ELECTRIC WINDOWS **£3,495**

01/51 MG ZR 1.8 3 DOOR HATCHBACK, YELLOW, ALLOYS, ELEC WINDOWS, SUNROOF, RADIO/CD, RCL **£2,495**

02/51 FORD FOCUS 1.6 LX AUTO 4 DOOR SALOON, BLUE, CL, ELEC WINDOWS, AIR CON, RADIO/CD **£2,195**

00/W VOLVO D5 2.4 AUTO 4 DOOR SALOON, GREEN, ALLOYS, EW&M, AIR CON, RADIO/CD **£1,995**

01/51 VAUXHALL OMEGA 2.2 CD AUTO 4 DOOR SALOON, SILVER, RCL, ELEC WINDOWS, RADIO/CD **£1,995**

01/51 FORD FIESTA 1.6 GHIA 5 DOOR HATCHBACK, SILVER, LEATHER, EW&M, ALLOYS, RADIO/6 DISC CHANGER, AIR CON **£2,595**

98/R CHRYSLER GRAND VOYAGER 3.3 LE AUTO 7 SEATER ESTATE, BLACK, ALLOYS, LEATHER, AIR CON, EW&M **£2,495**

05/05 FORD TRANSIT 350 MWB TWIN WHEEL TIPPER, WHITE, NEW TIPPING BODY **£5,995+VAT**

06/06 NISSAN CABSTAR SWB DROPSIDE PICK UP, WHITE **£5,495+VAT**

05/05 FORD TRANSIT 100 ONE STOP DROPSIDE, ELECTRIC TAIL-LIFT **£2,995+VAT**

03/53 FORD TRANSIT 350 MWB MEDIUM ROOF VAN, WHITE, SIDE LOADING DOOR **£3,995+VAT**

05/05 CITROEN DISPATCH 1.9 TDI, WHITE, TWIN SIDE LOADING DOORS **£3,995+VAT**

05/55 LDV 3500KG LWB VAN, WHITE, SIDE LOADING DOOR **£2,995+VAT**

04/54 FORD TRANSIT CONNECT TDI VAN, WHITE **£2,995+VAT**

05/55 VAUXHALL ASTRAVAN ENVOY 1.7 CDTI, WHITE **£3,995+VAT**

06/55 VOLKSWAGEN LT35 TDI LWB LUTON VAN, WHITE **£7,995+VAT**

04/53 VAUXHALL ASTRAVAN ENVOY CDTI, WHITE **£2,795+VAT**

05/55 PEUGEOT PARTNER 600L 1.9 DIESEL, WHITE **£2,995+VAT**

2004 VOLKSWAGEN LT32 MWB VAN, WHITE, SIDE LOADING DOOR **£2,995+VAT**

2002 VOLKSWAGEN LT32 MWB VAN, WHITE, SIDE LOADING DOOR **£2,995+VAT**

04/04 CITROEN BERLINGO 1.9D LX VAN, WHITE, PAS, ELECTRIC WINDOWS **£2,995 NO VAT**

06/06 CITROEN RELAY 2.2 HDI LWB VAN, SILVER, SIDE LOADING DOOR **£4,495+VAT**

06/56 VAUXHALL ASTRAVAN 1.7 CDTI ENVOY, WHITE, ONE OWNER **£3,595+VAT**

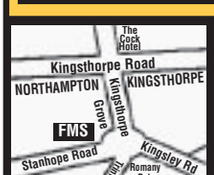

194-200 KINGSTHORPE GROVE, NORTHAMPTON NN2 6PD

01604 717172

OPEN 7 DAYS A WEEK - MONDAY - SATURDAY 9AM - 6PM SUNDAY 10AM - 4PM

VISA

MasterCard

THE NAME FOR FORD IN NORTHAMPTONSHIRE

Mondeo 07/07 LX 1.8 5dr petrol

FROM **£4,995**

New Price £16,545

allenford AMAZING VALUE

SAVE £11,550
ON NEW PRICE

£99 DEPOSIT

£99 PER MONTH

JUST A SMALL SELECTION OF OUR GROUP STOCK

05 55	Ford Ka 1.3i [70] 3dr Moondust Silver 37106 miles	£3900
07 57	Ford Ka 1.3i Studio [70] 3dr Moondust Silver 17141 miles	£5200
07 57	Ford Ka 1.3i Studio [70] 3dr Ocean Blue 13028 miles	£5600
08 58	Ford Ka 1.25 Zetec [70] 3dr Blue 2358 miles	£10995
01 51	Ford Fiesta 1.25 Freestyle 5dr Panther Black 36840 miles	£3995
02 52	Ford Fiesta 1.4 Ghia 5dr Panther Black 32992 miles	£5000
03 53	Ford Fiesta 1.6 Ghia 5dr Black 49365 miles	£5300
04 54	Ford Fiesta 1.4 Zetec 5dr [AC] Blue 28337 miles	£5600
07 07	Ford Fiesta 1.25 Zetec 5dr [Climate] Silver 48343 miles	£6000
06 56	Ford Fiesta 1.25 Zetec 3dr [Climate] Tango Red 30798 miles	£6150
06 56	Ford Fiesta 1.4 Style 5dr [Climate] Apple 22330 miles	£6300
06 06	Ford Fiesta 1.4 Zetec 5dr [Climate] Moondust Silver 12581 miles	£6400
07 07	Ford Fiesta 1.25 Zetec 5dr [Climate] Blue 39367 miles	£6500
07 07	Ford Fiesta 1.25 Zetec 5dr [Climate] Red 41670 miles	£6500
07 57	Ford Fiesta 1.25 Zetec 5dr [Climate] Silver 41145 miles	£6500
07 56	Ford Fiesta 1.4 Zetec 5dr [Climate] Moondust Silver 30872 miles	£6500
06 55	Ford Fiesta 1.25 Zetec 5dr [Climate] Jeans Blue 26640 miles	£6613
06 06	Ford Fiesta 2.0 ST 3dr Performance Blue 46412 miles	£7200
07 56	Ford Fiesta 1.25 Zetec 3dr [Climate] Ocean Blue 22407 miles	£7500
06 06	Ford Fiesta 1.4 Zetec 5dr [Climate] Tonic Blue 19741 miles	£7500
07 07	Ford Fiesta 1.4 Ghia 5dr Moondust Silver 5155 miles	£8000
06 56	Ford Fiesta 1.6 Zetec S 3dr Silver 26418 miles	£8000
08 08	Ford Fiesta 1.4 TDCi Style 5dr Moondust Silver 13918 miles	£8100
08 08	Ford Fiesta 1.6 Zetec S 30th Ann. Colorado Red 12287 miles	£9000
06 56	Ford Fiesta 2.0 ST 3dr Performance Blue 13580 miles	£9000
09 58	Ford Fiesta 1.6 TDCi Zetec S 3dr Grey 16198 miles	£13500
09 09	Ford New Fiesta 1.25 Style + 3dr Colorado Red 1400 miles	£11500
08 58	Ford New Fiesta 1.4 Titanium 3dr Grey 4000 miles	£12600
09 58	Ford New Fiesta 1.6 TDCi Zetec S Vision 13419 miles	£13500
09 58	Ford New Fiesta 1.6 TDCi Zetec S Silver 11776 miles	£13500
07 07	Ford Fusion 1.4 TDCi Style 5dr Blue 42266 miles	£7000
08 08	Ford Fusion 1.4 Zetec 5dr [Cli] Ocean Blue 10516 miles	£8200
04 04	Ford Focus 1.8 Zetec 5dr Black 41879 miles	£5500
05 55	Ford Focus 1.6 Sport 3dr Aquarius Blue 18871 miles	£6495
07 57	Ford Focus 1.6 Style 5dr Silver 40512 miles	£7000
07 57	Ford Focus 1.8 Style 5dr Black 38908 miles	£7400
07 07	Ford Focus 1.8 TDCi LX 5dr Black 46583 miles	£7400
07 07	Ford Focus 1.8 Sport 5dr Blue 40306 miles	£7500
07 57	Ford Focus 1.6 Zetec 5dr [115] Blue 43692 miles	£7800
06 06	Ford Focus 1.6 Zetec 5dr [115] Blue 14211 miles	£8100
07 07	Ford Focus 1.8 TDCi Sport 5dr Silver 40853 miles	£8100
07 07	Ford Focus 1.6 Zetec 5dr [115] Blue 25668 miles	£8500
08 57	Ford Focus 1.6 Zetec 5dr [Cli] Silver 38804 miles	£8500
08 08	Ford Focus 1.6 Style 5dr Silver 14960 miles	£9100
08 57	Ford Focus 1.8 TDCi Zetec 5dr Black 42915 miles	£9500
08 57	Ford Focus 1.8 TDCi Zetec 5dr Silver 40033 miles	£9500
08 08	Ford Focus 1.6 TDCi Style 5dr Blue 13493 miles	£10850
08 58	Ford Focus 1.6 TDCi Style 5dr Black 16306 miles	£11150
08 58	Ford Focus 5dr Hat 1.6 TDCi Style S4 Red 17824 miles	£11500
08 58	Ford Focus 1.6 Zetec 5dr Blue 14472 miles	£11500
08 58	Ford Focus 1.6 Zetec 5dr Blue 13396 miles	£11650
08 58	Ford Focus 1.6 Zetec 5dr Grey 8106 miles	£11950
08 58	Ford Focus 1.8 Zetec 5dr Avalon 4252 miles	£12300
09 58	Ford Focus 5dr Hat 1.8 TDCi Zetec S4 Blue 13839 miles	£12500
07 07	Ford Focus 2.5 ST-3 3dr Performance Blue 31080 miles	£13600
09 58	Ford Focus 2.5 ST-3 3dr Blue 9000 miles	£19000
04 04	Ford C-Max 2.0 TDCi Ghia 5dr Tonic Blue 66591 miles	£5500
07 07	Ford C-Max 1.6TDCi Zetec 110 5dr Silver 42005 miles	£9000
07 07	Ford C-Max 1.6TDCi Zetec 110 5dr Blue 46863 miles	£9250
07 07	Ford C-Max 1.6TDCi Zetec 5dr Blue 47461 miles	£9450
07 07	Ford C-Max 2.0TDCi Titanium 5dr Moondust Silver 19000 miles	£12000
07 07	Ford Mondeo 1.8 LX 5dr Blue 52108 miles	£6200
07 07	Ford Mondeo 1.8 LX 5dr Silver 46589 miles	£6400
08 08	Ford Mondeo 2.0 TDCi Zetec 5dr Black 20574 miles	£13400
08 58	Ford Mondeo 1.8 TDCi Titanium X Silver 25707 miles	£15500
08 58	Ford Mondeo 1.8 TDCi Titanium X Silver 4089 miles	£16470
08 58	Ford Mondeo 2.0 TDCi Titanium X Black 3486 miles	£17300
09 09	Ford Galaxy 2.0 TDCi Ghia 5dr Silver 1054 miles	£19500

OTHER VEHICLES

03 03	Fiat Multipla JTD 115 ELX 5dr Red 57266 miles	£3995
04 04	Peugeot 206 1.4 16V SE 3dr [DA Black 37334 miles	£4995
03 53	Toyota Mr2 1.8 VVTi 2dr Red 34000 miles	£8000
04 54	Toyota Rav 2.0 XT3 5dr Auto Blue 30000 miles	£9000
05 55	Vauxhall Astra 1.6i 16V SXi 3dr Silver 39032 miles	£7100
07 07	Volkswagen Sharan 1.9 TDI SE 1 Blue 44726 miles	£10995
05 05	Volvo V50 1.8 SE 5dr Silver 38000 miles	£8995

0% TYPICAL APR on selected vehicles

UP TO **£1500** part exchange

WE PAY YOUR FIRST 3 months payments*

PRICE CHECK
We constantly monitor our competitors prices to ensure that we are cheaper

all cars available with **COMPREHENSIVE WARRANTY**

* On selected used cars

CAN T GET FINANCE?

LET US BE THE JUDGE OF THAT
CALL DAN ON: 01604 595874
CALL SIMON ON: 01604 625009

allenford
www.allenford.com

Harlestone Road, New Duston, NN5 6PD. **Tel: 01604 581 121**
Bedford Road, Northampton, NN1 5NX. **Tel: 01604 625 000**

Open: Mon-Fri 8.30am - 6.00pm; Sat 8.30am - 6.00pm; Sun 10.00am - 4.00pm

Ford

Also at: Rothwell Road, Kettering, NN16 8UP. 01536 512 464 • Riley Close, Daventry, NN11 8QS. 01327 878 686

Ford Mondeo 07/07 LX 1.8 5dr petrol. Deposit £99 ¥ Balance to finance £4896 Charge for credit £1143 ¥ Total amount payable £6138 ¥ 60 monthly payments of £99. Fee payable with last payment £99. Subject to status — terms and conditions apply. Prices and stock correct at time of going to press. Licensed credit brokers. Written quotations on request. Pictures for illustration purposes only. Retail Sales only. Subject to availability. £56 document fee charged on all cars.

8.8% APR

NEW PIXO

ALL NEW
ALL VERY AFFORDABLE
SIMPLE
FROM £4,995

MICRA SAVVY COMPACT **FRIENDLY** FROM £5,995

NOTE GENEROUS UNCONVENTIONAL **INGENIOUS** FROM £7,990

NISSAN CITY CARS
WELCOME TO SIMPLICITY

ALL PRICES INCLUDE £2,000 SCRAPPAGE SAVING^

Book a test drive today

Allen Nissan
Fairground Way, Riverside Retail Park
Northampton NN3 9HU
Tel: 01604 417555

NISSAN

SHIFT_the way you move

Pixo Range: CO2 103-122g/km - URBAN 42.2-51.4mpg/6.7-5.5L/100km - EXTRA URBAN 62.8-74.3mpg/4.5-3.8L/100km - COMBINED 54.3-64.2mpg/5.2-4.4L/100km Micra Range: CO2 120-163g/km - URBAN 32.5-54.3mpg/8.7-5.2L/100km - EXTRA URBAN 49.6-67.3mpg/5.7-4.2L/100km - COMBINED 41.5-61.4mpg/6.8-4.6L/100km NOTE Range: CO2 119-159g/km - URBAN 31-55.4mpg/9.1-5.1L/100km - EXTRA URBAN 51.4-67.3mpg/5.5-4.2L/100km - COMBINED 41.5-62.8mpg/6.8-4.5L/100km

^New cash price shown includes £2,000 Scrappage incentive. The Government Scrappage Scheme is available from 18th May 2009 until the Government funding is utilised or until 28/02/2010 (whichever is sooner). Trade in vehicles under the Government Scheme must have been registered on or before 31/08/99. The keeper of a trade in vehicle should have a UK address shown on the V5C and have been the registered keeper of the trade in vehicle for at least 12 calendar months before the order date of the new vehicle. Also a trade in vehicle must have a current MOT certificate at order date of the new vehicle and must be under 3.5 tonnes in weight. Full Terms and Conditions apply (see your local Nissan dealership for details). Schemes available at participating Nissan dealers only. Schemes not available in conjunction with Motability lease / contract hire purchases or any other schemes or offers. Terms and Conditions subject to change without prior notice. Excludes Channel Islands / Isle of Man. All prices include £55 first registration fee and road fund licence. Model shots shown are for illustration purposes only. Information correct at time of going to press. Refer to dealer for exact specification. This advert supersedes any previously advertised offers. This offer is not available in conjunction with any other offer. Models subject to availability. PIXO shown has optional metallic paint at £365 including 15% VAT, Micra shown has optional metallic paint at £395 including 15% VAT, NOTE shown has optional metallic paint at £395 including 15% VAT. Nissan Motor (GB) Ltd, The Rivers Office Park, Denham Way, Rickmansworth, Hertfordshire WD3 9YS.

Do this.

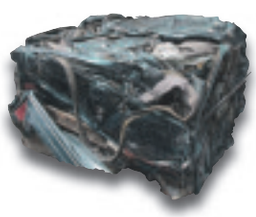

Get this.

New Clio Extreme £6,595

New Clio Extreme 1.2 16V	
MRRP on the road list price	£10,120
Less manufacturer's discount	£2,525
Less Government Scrappage Scheme Allowance	£1,000
Net on the road price	£6,595
Total customer saving £3,525	

Or this.

Mégane Hatch Extreme £9,995

Mégane Hatch Extreme 1.6 16V	
MRRP on the road list price	£13,250
Less manufacturer's discount	£2,255
Less Government Scrappage Scheme Allowance	£1,000
Net on the road price	£9,995
Total customer saving £3,255	

To find out how you could take full advantage of the Government Scrappage Scheme, register at **renault.co.uk** or visit your nearest dealer. Today.
But hurry. Only the first 300,000* cars qualify, so make sure you don't miss out.

ALLEN RENAULT NORTHAMPTON

Fairground Way, Riverside Retail Park, Northampton NN3 9HU
Tel. 01604 417500

RENAULT

The official fuel consumption figures in mpg (l/100km) for the Clio Extreme 1.2 16V 75 are: Urban 37.2 (7.6), Extra Urban 57.6 (4.9), Combined 47.9 (5.9). The official CO_2 emission figure is 139g/km and for the Mégane Hatch Extreme 1.6 16V 100 are: Urban 31.4 (9.0), Extra Urban 51.4 (5.5), Combined 42.2 (6.7). The official CO_2 emission figure is 159g/km. *This scheme applies to vehicles first registered on or before 31st August 1999. Subject to final terms and conditions of the Government Scrappage Scheme. Number of cars that qualify in total Government Scheme not Renault UK only. Prices include delivery to dealer, number plates, 15% VAT, 12 months' Government road fund licence and £55 first registration fee. These offers apply to vehicles ordered by 30th September 2009 and are available to retail customers only. These offers are correct at time of going to press and available at participating dealers only.

GUARANTEED

£3000

SCRAPPAGE ALLOWANCE

from only

£7595

After Scrappage

On all new Ford Fiesta's Buy now pay 2011 or 36 monthly payments* of £171.59

DON'T QUALIFY FOR SCRAPPAGE?

Don't worry - Allen Ford will pay you £2,000 part exchange on any new Ford ordered before Sept 30th 2009

while stocks last

All orders must be in August 2009

allenford
www.allenford.com

Harlestone Road, New Duston, NN5 6PD.
Telephone 01604 581 121
Bedford Road, Northampton, NN1 5NX.
Telephone 01604 625 000

Open: Mon-Fri 8.30am – 6.00pm; Sat 8.30am – 6.00pm; Sun 10.00am – 4.00pm

Also at: Rothwell Road, Kettering, NN16 8UP. 01536 512 464 • Riley Close, Daventry, NN11 8QS. 01327 878 686

Finance Example **Ford Fiesta Studio 3dr Hatchback 1.25 Man 60PS Petrol:** • On the road price £7595 • Cash deposit £0.00 • Amount of credit £7595 • Interest charges £1662.24 • Purchase fee £95 • Total charge for credit £1757.24 • Total Amount Payable £9352.24 • 36 Monthly payments £171.59 • Optional final payment £3080 *Subject to status – terms and conditions apply. Prices and stock correct at time of going to press. Licensed credit brokers. Written quotations on request. Pictures for illustration purposes only. Retail Sales only. Subject to availability. Mileage per annum 12,000.

10.9% APR

THE NEW NAME FOR RENAULT IN NORTHAMPTON

Allen Renault

DRIVE 4

WOW

BMW 120D SE Silver Only £13,250

SUPER DEAL

VAUXHALL TIGRA 1.4 Sport, Black, Leather Only £8,995

LOOK AGAIN

VAUXHALL CORSA 1.2 Design, Blue 3dr Only £5,995

WOW

07/07 NISSAN NAVARA 2.5 Aventura Only £12,995 + VAT

RENAULT

Renault Clio 1.4 Dynamique EA07 JXJ Black 22551 miles £7499
Renault Megane 1.5 Maxim dci BG06 XCW Blue 23482 miles £7599
Renault Laguna 1.9 Dynamique dci LS06 CBO Black 26351 miles £6999
Renault Clio 16v Dynamique AJ55 PUV Grey 14746 miles £6699
Renault Scenic 5dr 2.0 Cvt Dynamique HK07 SFU Gold 49214 miles £7299
Renault Scenic Dyn1.6 vvt automatic HY57 TZV wGrey 19478 miles £8999
Renault Scenic Maxim1.9 CDi 120 RA05 FFO Silver 62091 miles £6799
Renault MODUS Privilege1.5 dci 80 NY54 KVL Brown 37933 miles £5999
Renault Megane VVT Dynamique RJ07 YLO Blue 37826 miles £7699

NISSAN

Nissan Micra 1.2 Tekna NC58 WTT Silver 13085 miles £8999
Nissan Note 1.4 Se NH07 XWU Black 14422 miles £8299
Nissan Qashqai 2.0 Acenta NA09 BWB Red 13072 miles £15999
Nissan Qashqai 2.0 Acenta 2wd Cvt LG07 XKT Black 44000 miles £12999
Nissan Qashqai + 2 Acenta 4WD OU08 AOB Blue 3318 miles £16999
Nissan 350Z GT SAT/NAV EN53HMC £13999
Nissan X-Trail 2.2 td Columbia 5dr Station Wagon Sat/Nav KU06HG £12999

OTHER MAKES

BMW 118d 2.0 SE KH55 YOA Blue 28129 miles £11599
BMW 318 2.0 SE LF06 ZPZ Black 41615 miles £11999
Citroen Xsara 1.6 Picasso desire 16v KR56 KVE Grey 32817 miles £6599
Ford Focus 1.8 Zetec Climate ND57 BYB Blue 43436 miles £7299
Ford Focus Sport tdci 1.6 5dr NG07 MJK Blue 40326 miles £8299
Ford Fiesta Style Climate 1.25 5dr NC07 CZR Silver 44217 miles £5999
Ford Focus Titanium 2.0 TDCI EO55 JXK Blue 38531 miles £7499
Ford Mondeo Zetec 2.0 TDCi Estate NG07 UEZ Silver 4432 miles £7999
Ford Mondeo Zetec 2.0 ZT 5DR EK57 TZT Grey 20710 miles £11499
Mazda 5 2.0 Sport 5dr KE07 SMD Silver 42050 miles £8999
Mini Cooper 'S' 1.6 KB03 KKH Blue 35043 miles £8699
Peugeot 207 1.4 S HN56 ACF Silver 11289 miles £6799
Peugeot 207 16V Sport EY56 HXA Grey 22703 miles £7299
Smart Roadster 0.8cc Auto BD05 MUB Black 10400 miles £6999
Vauxhall Corsa 1.2 Club A/C 3dr LV56 MWP Blue 10148 miles £6999
Vauxhall Astra 1.6 SXI SPORTSHATCH KH06 OEJ Blue 14746 miles £8699
Vauxhall Corsa 12V Life 3 YA57 OFL Silver 21974 miles £6499
Vauxhall Vectra 2.2 ELITE SAT/NAV KY56 SOC Black 20000 miles £8499
Vauxhall Astra Sports hatch 1.8 SRI Ex/Kit KJ07 FXR Black 14500 miles £9499
Vauxhall Vectra SRi 1.9 CDTi 5dr NC57 BHP Silver 46020 miles £8599
Vauxhall Corsa SXI A/C 3dr MJ56 XVL Black 21000 miles £7299
Volkswagen Golf 1.6 S AUTO AD05 BUF Silver 26083 miles £7999
Volkswagen Passat 1.9 S tdi 105 AD55 LLT Green 47126 miles £8299
Volkswagen Golf Plus 2.0 gt tdi OY05JJE Silver 62389 miles £7995

NEW STOCK ARRIVING DAILY

WE WANT TO BUY YOUR CAR.
PHONE FOR BEST PRICE

Allen Renault Fairground Way, Riverside Retail Park, Northampton NN3 9HU.
Telephone: 01604 417 500

FOR SERVICE & REPAIRS CALL 01604 773 300 Fortune Close, Riverside Retail Park, Northampton NN3 9HZ.

RENAULT

Terms & conditions apply. Pictures for illustration purposes only. £56 doc fee charged on all cars.

THE NEW NAME FOR NISSAN IN NORTHAMPTON

Allen Nissan VALUE

GREAT VALUE

VAUXHALL ASTRA 1.8SXi 3dr Only £9,995

LOOK AGAIN

MERCEDES C220 CDi Auto, Classic SE Only £9,995

SUPER DEAL

Sat Nav

08/58 NISSAN NOTE 1.5 Tekna Auto Only £10,495

SUPER VALUE

06/56 VAUXHALL ASTRA CC 1.8 Sport Only £10,999

NISSAN

Nissan GT-R 2dr Cpe 3.8 V6 Prm Edn S/n Blth Au AG09 TX Silver 10 miles £62995
Nissan Micra S CE06 FKW Grey 25754 miles £5995
Nissan Micra Sve Auto YH06 GLK Black 29124 miles £6995
Nissan Micra Initia 1.2 Auto 5dr KC07 OLJ Red 15345 miles £6995
Nissan Micra Sport sr KM07 UFA Silver 2184 miles £6995
Nissan Micra 5dr 1.2 16v Tekna YC08 UMO Grey 20173 miles £8495
Nissan Micra Tekna OY08 RJU Blue 18117 miles £8495
Nissan Micra Tekna OY08 RXC Grey 16175 miles £8495
Nissan Micra 5dr 1.2 16v Tekna OV08 VKH GREY 20583 miles £8495
Nissan Micra Tekna OV08 VLJ Silver 18070 miles £8695
Nissan Micra Tekna OY08 UTE Black 18800 miles £8695
Nissan NAVARA D/c Aventura Dci VE07 JUH Silver 39500 miles £15295
Nissan Note Se CK06 SVY Beige 15586 miles £7495
Nissan Note Se PJ06 YRG Blue 19986 miles £7495
Nissan Note Se NC07 ZHX Black 13692 miles £7995
Nissan Note Se NM07 BXV Silver 14262 miles £7995
Nissan Note Se NH07 KSX Grey 12588 miles £7995
Nissan Note Sve OV56 GUO Blue 20000 miles £7999
Nissan Note Se OW07 KKZ Blue 21637 miles £8195
Nissan Note Tekna auto NH58 CRU Blue 13819 miles £10495
Nissan QASHQAI Acenta NH58 CXE Beige 13528 miles £14795
Nissan QASHQAI Acenta NC58 XPA Black 13729 miles £15495
Nissan QASHQAI 5dr Hat 1.5dci Acenta AO58 WWD Silver 15950 miles £15995
Nissan QASHQAI 5dr Hat 1.5dci Acenta PJ58 MYO Grey 17016 miles £15995
Nissan X-TRAIL Sve Dci R1 NGX Black 86911 miles £3500
Nissan X-TRAIL Aventura Dci KY56 ZVL Black 21309 miles £14495
Nissan X-TRAIL Aventura Dci NL56 XFT Blue 16633 miles £14495

RENAULT

RenaultClio Campus Sport YL55 VZO Black 20339 miles £5495
Renault Clio Campus 8V LV07 GWL Silver 16968 miles £5995
Renault Clio 3dr Hat 1.2 Extreme KU07 PWJ Blue 22000 miles £6595
Renault Clio 5dr Hat 1.2 16v Expression HD06 DF Grey 24803 miles £6795
Renault Clio Sport 182 16V YS05 GUO Black 40795 miles £7495
Renault Clio 5dr Hat 1.6 Vvt Expression Au FE56 JLU Black 22642 miles £7795
Renault Clio Renault sport 197 YH57 WNB Blue 40757 miles £12495
Renault Clio Renault sport 197 HK06 DZX Blue 3486 miles £12995
Renault G-scenic Pri-7 vvt YA07 XSW Red 8805 miles £10795
Renault Laguna Dynamique Dci 110 NX58 OEY Green 13019 miles £11995
Renault Megane Dynamique 16v MA04 PSU Silver 48000 miles £4995
Renault Megane Dynamique 1.6 Auto NV07 YJU Silver 39901 miles £6995
Renault Megane Dynamique Dci CK07 ULH Black 52050 miles £7195
Renault Megane Dynamique KS06 LLW Grey 30166 miles £7395
Renault Megane Dynamique NK06 XXH Black 21895 miles £7995
Renault Megane Dynamique HY56 HRA Grey 21566 miles £7995
Renault Megane Dynamique 4x4 NY06 EER Gold 18499 miles £10995
Renault MODUS Dynamique SM06 YLE Red 21500 miles £6995
Renault Scenic Dyn vvt a NV07 YHW Gold 43404 miles £7695
Renault Scenic DYN-QUE DCI 106 E4 WG06 HZJ Blue 43493 miles £7995
Renault Scenic D-QUE DCI 106 E4 ML06 TFZ Gold 43012 miles £8995
Renault Clio Expression 16v NY55 DFX Red 24154 miles £3500
Renault Clio 3dr Hat 1.2 Dynamique KP04 ZWF Red 55037 miles £4695
Renault Clio Campus BK56 LZP Silver 54908 miles £4995
Renault Clio Dynamique 16v KY04 RYD Blue 25204 miles £4995

OTHER MAKES

BMW 120D SE BT06 UAC Silver 25554 miles £13250
Chevrolet Kalos SE LT08 YUX Silver 24932 miles £5995
Chevrolet Kalos SE LM57 YBU Silver 18334 miles £5495
Chevrolet Kalos SE LL57 BHA Grey 25000 miles £5817
Chevrolet Lacetti SX KE08 BXN Silver 12993 miles £6295
Chevrolet Lacetti SX LO08 RNZ Silver 10529 miles £6395
Ford Fiesta Style Climate NG57 MWM Silver 41086 miles £6495
Ford Fiesta Zetec Climate 1.4 5dr YB55 VGP Red 22439 miles £6495
Ford Fiesta Zetec climate NG57 BXS Silver 30742 miles £7495
Ford Focus Sport NC07 KEK Blue 44324 miles £7395
Ford Focus Style NL57 OSW Silver 44682 miles £7495
Ford Focus Zetec Climate NG57 MMU Silver 43933 miles £8295
Ford Focus Zetec Climate Tdci NG57 MMX Blue 42018 miles £8995
Ford Fusion Style Climate NL57 ORN Black 41067 miles £6695
Ford Fusion Climate TDCI NC07 YYE Silver 41856 miles £6995
Ford Mondeo Lx NC07 XGN Blue 46795 miles £5995
Ford Mondeo Lx NG07 YFJ Silver 104063 miles £6295
Ford Mondeo LX 1.8 Estate NM07 BVJ Silver 46782 miles £6595
Ford Mondeo Zetec TDCI 130 NC07 LFU Blue 50784 miles £7995
Ford Mondeo Ghia x tdci 130 DG07 YYS Blue 48106 miles £9295
Ford Mondeo ST TDCI NL07 PVO Blue 42610 miles £10495
Ford Mondeo Ghia tdci 125 5dr NG57 OFO Silver 23633 miles £12995
Ford Transit 85 t280s fwd BF07 NZR White 34514 miles £9195
Ford Transit 115 t260s fwd KS58 CFO Tonic Blue 50 miles £14495
Land Rover Freelander Hse s/w BF54 VCU Silver 42125 miles £8495
Mazda 5 Sport KE07 JNM Black 48140 miles £9195
Mercedes-Benz C220 Cdi classic se a FM04 TUV Silver 59861 miles £9995
Peugeot 206 SE 1.4 16V 5dr VK04 AWG Grey 42516 miles £4995
Peugeot 206 Se KX04 KPE Silver 21817 miles £5795
Toyota Yaris T3 KV56 JFJ Blue 26668 miles £7495
Vauxhall Astra Sri 1.8 5dr NH57 AXO Silver 40461 miles £9795
Vauxhall Astra SRI NL57 WKX Black 34039 miles £9995
Vauxhall Astra Sri+ 1.8 5dr NH57 GVY Black 44647 miles £9995
Vauxhall Astra Twin top sport EX56 ECE Blue 24469 miles £10995
Vauxhall Astra SRi 1.9CDTi 2dr KJ07 EEF Blue 26424 miles £11995
Vauxhall Corsa Design twinport BJ06 NGN Blue 31616 miles £5995
Vauxhall Corsa Design CDTI FE58 AVW Black 18212 miles £9595
Vauxhall Tigra Sport twinport YX05 ZKB Black 20167 miles £8795
Vauxhall Vectra SRI NC57 AUN Black 44685 miles £7495
Vauxhall Vectra sri cdti 150 NL57 WBF Silver 41328 miles £9495
Volkswagen Sharan SE TDI 115 Auto AJ07 UVH Blue 44180 miles £10995

AllenNissan

Fairground Way, Riverside Retail Park, Northampton NN3 9HU.
Telephone: 01604 417 555

FOR SERVICE & REPAIRS CALL 01604 773333 Fortune Close, Riverside Retail Park, Northampton NN3 9HZ.

Terms & conditions apply. Pictures for illustration purposes only. £56 doc fee charged on all cars.

THE BEST JUST GOT BETTER!

- NEW LOCATION
- IMPROVED STOCK VARIETY
- GREAT PRICES

View our full range at

www.danetrevauxhall.co.uk

HOW TO FIND US

We stock a huge range of cars

- Chevrolet
- Fiat
- Ford
- Mini
- Nissan
- Peugeot
- Renault

and of course

- Vauxhall

NETWORK Q
Used cars you can rely on
www.networkq.co.uk

- Network Q Multi-Point Check
- Network Q Ownership Promise
- Comprehensive warranty
- 12 months cover on brakes, battery & clutch
- 30 day exchange
- Nationwide vehicle search

MANY MORE IN STOCK TO CHOOSE FROM

VAUXHALL AGILA

09 58 1.2 CLUB Cosmic Black £8,499
09 58 1.2 DESIGN Moroccan Blue £8,990
09 58 1.2 DESIGN Moroccan Blue £7,990
06 56 1.2 DESIGN 16V TWINPORT Silver £6,990
09 58 1.2 DESIGN Steel Silver £9,490

VAUXHALL ASTRA

07 07 1.6 ACTIVE 16V TWINPORT Star Silver £8,790
09 58 1.6 ENERGY Star Silver m £9,980
09 09 1.9 SXI CDTI 8V Power Red s £12,990
09 09 1.6 SXI Metro Blue £11,990
08 58 1.4 CLUB 16V TWINPORT Blk Sapphire p £9,496
08 08 1.6 SXI Star Silver m £8,996
06 06 1.9 SRI CDTI Panacotta p £9,989
08 08 1.4 SXI 16V TWINPORT Silver £10,490
09 58 1.9 TWIN TOP DESIGN Star Silver m £16,490
06 06 1.6 SXI 16V TWINPORT Black Sapphire £7,990
06 06 1.4 SXI 16V TWINPORT Pomegranate Red £7,995
06 56 1.8 TWIN TOP DESIGN Panacotta p £11,990
07 57 1.6 SXI Blk Sapphire p £9,990
03 53 1.6 CLUB Silver £4,490
04 04 1.6 CLUB Black £4,490
00 V 1.6 CLUB Flame Red s £2,496
06 06 1.4 LIFE 16V TWINPORT Star Silver m £9,396
08 58 1.7 SRI CDTI Ultra Blue p £12,490
07 57 1.6 CLUB 16V Panacotta p £8,990
06 06 1.6 CLUB 16V TWINPORT Blue £7,990
05 54 1.8 LIFE 16V Silver Lightning £5,690
08 57 1.9 SRI CDTI Blue £11,990

VAUXHALL ASTRAVAN

09 09 1.7 CDTI SPORTIVE Star Silver m £9,490
09 09 1.7 CDTI CLUB Olympic White £9,995
09 09 1.7 CDTI CLUB Olympic White £9,995
09 09 1.7 CDTI CLUB Olympic White £9,995
09 09 1.7 CDTI CLUB Olympic White £9,995
09 09 1.7 CDTI CLUB Olympic White £9,995
09 09 1.7 CDTI CLUB Olympic White £9,995
09 09 1.7 CDTI SPORTIVE Sovereign Silvr £10,995
09 09 1.7 CDTI SPORTIVE Blk Sapphire p £10,995
09 09 1.7 CDTI SPORTIVE Blk Sapphire p £10,995
09 09 1.7 CDTI SPORTIVE Sovereign Silvr £10,995
09 09 1.7 CDTI SPORTIVE Sovereign Silvr £10,995
09 09 1.7 CDTI SPORTIVE Sovereign Silvr £10,995

VAUXHALL COMBOVAN

09 09 1.7 1700 CDTI SWB H/C Glacier White s £6,999
09 09 1.7 1700 CDTI SWB H/C Glacier White s £6,999
05 05 1.3 2000 CDTI SWB H/C Blue £4,490
09 58 1.7 2000 CDTI SWB H/C Glacier White s £6,990

VAUXHALL CORSA

09 58 1.2 CLUB AC 16V Ultra Blue p £8,690
08 58 1.2 CLUB AC 16V Air Blue p £8,690
08 58 1.4 CLUB AC 16V Lancelot m £7,899
09 58 1.3 DESIGN CDTI Blk Sapphire p £10,490
09 58 1.6 SRI A/C Blk Sapphire p £11,690
08 58 1.4 CLUB AC 16V Silver Lghtng m £9,789
05 55 1.2 ACTIVE 16V TWINPORT Star Silver £5,490
08 58 1.3 CLUB AC CDTI Star Silver £8,999
08 58 1.4 CLUB Air Blue £8,199
08 08 1.4 SXI AC 16V Star Silver £8,399
09 58 1.4 CLUB AC 16V Star Silver m £10,490
08 08 1.2 CLUB AC 16V Silver Lghtng m £8,390
08 08 1.2 CLUB AC 16V Air Blue p £8,390
08 08 1.2 CLUB AC 16V Ultra Blue p £8,290
08 08 1.2 CLUB AC 16V Star Silver m £8,390
06 06 1.4 DESIGN 16V Star Silver m £6,990
09 58 1.3 DESIGN CDTI Blk Sapphire p £10,690
07 07 1.2 CLUB 16V Star Silver m £7,490
06 06 1.2 ACTIVE 16V TWINPORT Star Silver m £5,990
07 57 1.4 SXI 16V Metro Blue £7,990
09 09 1.2 SXI AC 16V Metro Blue £9,790
09 09 1.2 SXI AC 16V Star Silver m £9,790
08 58 1.3 SXI AC CDTI Star Silver m £9,790
08 58 1.3 DESIGN CDTI Star Silver m £9,890
07 07 1.2 DESIGN 16V Blue £7,990
06 06 1.4 ACTIVE 16V Red £6,986
08 58 1.2 CLUB AC 16V Air Blue £8,990
08 58 1.3 CLUB AC CDTI Black £9,290
08 58 1.3 CLUB AC CDTI Silver Lghtng m £9,290
08 58 1.4 CLUB A/C Silver Lghtng m £8,990
06 06 1.2 SXI 16V TWINPORT Red £5,790
08 58 1.4 DESIGN 16V Air Blue p £9,990
09 58 1.4 SXI AC 16V Metro Blue £9,990
04 54 1.2 DESIGN 16V Aztec Gold m £4,986
08 08 1.3 CLUB CDTI Royal Blue s £7,495
07 56 1.2 DESIGN 16V Lancelot m £7,290
02 3A 1.2 SXI 16V Nepal Yellow p £3,990

VAUXHALL INSIGNIA

09 58 2.0 EXCLUSIV CDTI Silver Lightng £15,486
09 58 2.0 EXCLUSIV CDTI Silver Lghtng m £15,499
09 09 2.0 SRI NAV CDTI Pomegranate Red £19,990
09 09 2.0 EXCLUSIV CDTI Technical Grey £15,490

VAUXHALL MERIVA

08 08 1.3 LIFE CDTI 16V Star Silver m £8,996
06 55 1.4 LIFE 16V TWINPORT Pomegranate Red £6,490
06 56 1.3 ENERGY CDTI Blue £7,990
08 58 1.7 CLUB CDTI 16V Silver £10,490
09 58 1.3 ACTIVE PLUS CDTI Ultra Blue p £10,980
07 07 1.6 ENERGY Black Sapphire £7,990
05 05 1.6 DESIGN 16V Red £4,990

VAUXHALL MOVANO

08 08 2.5 3500 MWB H/R P/V 120 CDTI Arctic White s £10,990

VAUXHALL TIGRA

09 09 1.4 16V DESIGN Star Silver m £12,490

VAUXHALL VECTRA

08 08 1.9 SRI NAV CDTI 16V Pomegranate Red £10,490
08 08 1.8 VVT SRI Star Silver m £8,499
08 08 1.9 SRI CDTI 16V Black £10,990

VAUXHALL VIVARO

07 07 2.0 2900CDTI LWB SHR P/V Glacier White s £8,496
07 57 2.0 2700CDTI SWB SHR P/V Glacier White s £6,990
07 07 2.0 2900CDTI LWB SHR P/V SPORTIVE Star Silver m £9,996
07 57 2.0 2700CDTI SWB SHR P/V Glacier White s £7,990
08 58 2.0 2700CDTI SWB SHR P/V Glacier White s £9,990
08 58 2.0 2700CDTI SWB SHR P/V Glacier White s £8,990
09 58 2.0 2700CDTI SWB SHR P/V Flame Red s £10,990

VAUXHALL ZAFIRA

06 06 1.6 16V LIFE Metro Blue £7,995
06 06 1.6 16V LIFE Breeze Blue m £7,690
06 06 1.6 16V LIFE Metro Blue £7,890
06 06 1.6 LIFE 16V Pomegranate Red £7,995
07 07 1.6 16V LIFE Blue £8,490
06 06 1.6 EXPRESSION 16V Silver Lghtng m £7,690
08 08 1.9 LIFE CDTI 120 Black £11,290
07 07 1.9 DESIGN CDTI 150 Silver £11,790
07 07 1.6 16V CLUB Blk Sapphire p £8,690
03 53 2.0 GSI TURBO Arden Blue p £6,490

TOYOTA COROLLA

06 06 2.0 COLOUR COLLECTION D-4D Silver £8,490

RENAULT CLIO

06 56 1.1 CAMPUS SPORT 16V Blue £5,990

RENAULT KANGOOVAN

06 06 1.5 SL 17 DCI 70 Red £3,990

PEUGEOT 206

04 54 1.4 S SW Blue £4,990

KIA CARENS

07 07 2.0 LS CRDI Grey £8,990

FORD FIESTA

07 07 1.2 STYLE 16V Jeans Blue £6,490
06 06 1.4 ZETEC CLIMATE 16V Blue £6,990

FORD KA

04 54 1.3 KA Black £3,990
05 05 1.3 KA Red £2,350

DAEWOO LACETTI

04 04 1.6 SX Blue £2,490

DAEWOO NUBIRA

05 05 1.6 SX Blue £3,990

CITROEN C3

04 04 1.4 SX Blue £4,690

CHEVROLET AVEO

09 09 1.2 LS Poly Silver m £7,990
08 08 1.4 LT Silver £6,499

CHEVROLET KALOS

06 06 1.4 SX Blue £4,790

CHEVROLET LACETTI

05 55 1.6 SX Mint Green £4,990
08 58 1.6 SX SW Poly Silver m £7,990
05 05 1.4 SE Silver £4,290

CHEVROLET MATIZ

07 07 0.8 S Teal Blue m £4,490

Danetre Vauxhall

West March, Daventry **0845 4215031**
www.danetrevauxhall.co.uk

VAUXHALL

A6 Motors Sales Ltd

Burton Road, Finedon, Wellingborough, Northants, NN9 5HX

Opening Times: Mon-Fri 8.45am - 6.45pm Sat 9.00am - 6pm Sun 10am - 4pm

Can view by appointment 07855 780332

01933 682780

www.a6motorsales.co.uk

00 X NISSAN TERRANO II 2.7TD SWB Van, met blue, PAS, SH, facelift model, Taxed + Mot, VGC ..... **£2,695 NO VAT**

53 04 LDV CONVOY LWB 2.4 TD DROPSIDE TRUCK, 11ft alloy body, PAS, 3 seats, transit running gear **£2,995**

06 56 TOYOTA POWER VAN LWB GS D4D, 1 owner, FSH, silver, c/l, PAS, SLD **£6,295**

55 06 TOYOTA POWER VAN SWB GS D4D, 1 owner, silver, FSH, PAS SLD, c/l **£5,395**

00 V FORD RANGER 1 TON PICK UP 2.5 TD, full MoT, tax November, PAS, e/w, c/l ..... **£1,495 NO VAT**

52 03 NISSAN NAVARA Double Cab 2.5 TD, roll bar, privacy glass FSH, climate aircon, too many extra to mention ..... **£5,695 NO VAT**

CARS, MPV's ESTATE + convertible

04 54 PEUGEOT 407 HDi 110BHP SE, low ileage, FSH, full MoT, alloys, a/c, e/w, e/m, vgc **£4,995**
05 FORD FOCUS 1.6 LX ZETEC, 1 owner, FSH, met blue, 5 door, a/c, e/w, e/m, CD player ..... **SOLD**
55 06 FORD FOCUS 1.4 LX ZETEC, 1 owner, met blue, FSH, 5 door, e/w, e/m, CD player, a/c **£4,695**
54 05 VAUXHALL MERIVA 1.6 16V LIFE EASYTRONIC 5 door, met black, 1 owner, 50k, FSH a/c, e/w, Cd player, tinted glass, superb condition ..... **SOLD**
03 53 PEUGEOT 206 SW XL 1.1, low tax + insurance Taxed + Mot Estate car, PAS **£2,695**
05 FORD MONDEO 130 BHP TDCi 6 speed, met grey, 2 owners, FSH, a/c, e/w, e/m, c/l, CD palyer ..... **SOLD**
95 M MERCEDES SL 500 Zeemax, 1 of only 2 built (Wide Body), black, teracotta, full leather, 19" Alloys, must be seen **£10,995**
57 08 MERCEDES E280 CDi V6 TIPTRONIC AUTO, one owner, FMBSH, 11,000 miles, black leather, c/l, air con, full electrics **£23,695**
04 54 FORD MONDEO 2.0 Zetec TDCi, met blue, a/c, e/w, alloys, FSH **£3,695**
52 03 PEUGEOT 406 2.0 HDi GLX 4 DR, sat nav, a/c, e/w, e/m, alloy wheels, ESR **£2,295**
03 52 FORD MONDEO 2.0 TDCi, red, 5 dr, a/c, PAS, e/w, 1 owner. FSH **£2,495**
98 R MAZDA MX5 Convertible, red, upgraded alloys, PAS, a/c, e/w, e/m, excellent condition **£2,995**
04 04 VAUXHALL VECTRA 2.0 DTI LS, 5 dr, met grey, aircon, PAS, e/w, CD, Tax/MoT, FSH **£3,695**
03 52 CITROEN PICASSO 2.0 HDi SX, silver, one owner, FSH, aircon, PAS, e/w, CD etc **£2,995**
02 51 RENAULT ESPACE 2.2 TD The Race, met silver, 7 seats ½ leather, e/s/r, c/a/c, alloys, PAS, e/w, FSH, Tax/MoT **£3,495**
05 TOYOTA AVENSIS ESTATE VVTi T4, 5 dr, Tourer, FSH, met black, alloys, e/w, e/m, c/l, a/c, excellent condition **£4,795**

CARS. PART EXCHANGES TO CLEAR

95 M TOYOTA PREVIA 8 SEATS, MPV, a/c, e/w, e/m, alloys, sun roof, Taxed & MoT **£1,495**
98 R FORD FIESTA 1.2 LX, 5 door, MoT June 2010, Taxed Dec, multi stack CD, sunroof **£895**
01 Y DAEWOO LEGANZA 2.0 SX, 5 door, blue, full MoT, a/c, e/w, alloys, VGC **£995**
98 R FORD FIESTA 1.2 LX, 3 door, green, sunroof, MoT May 2010, air bag, very good runner **£695**
00 X FIAT PUNTO 1.2, 5 door, MoT & Taxed, gold, sunroof, e/w, PAS, VGC **£1,695**
51 02 VAUXHALL VECTRA 2.6 V6 SRI, 4 door, black, half leather, a/c, e/w, e/m, alloys, CD player **£1,695**
00 W DAEWOO LANOS 1.6, 5 door, full MoT, a/c, e/w, e/m, VGC **£795**
00 W RENAULT SCENIC 1.6 Sport, Taxed & MoT, alloys, a/c, CD, twin sunroofs, VGC **£1,995**
00 X FORD KA 2 Collection, a/c, e/w, e/m, PAS, c/l, Taxed & MoT, VGC **£1,595**
51 02 ROVER 25 IMPRESSION S 1.4, 5 door, a/c, alloys, e/w, e/m, MoT **£1,995**
95 M MINI COOPER 1.3i, 40k, red, alloys, FSH, lots of bills, VGC **£2,695**
96 N FORD FIESTA 1.3 Tax & Tested November, blue, 5 door **£395**

4x4s

00 X VAUXHALL FRONTERA LWB 5 door Turbo Diesel Limited Edition, alloys, a/c, e/w, e/m, c/l, vgc **£3,495**
04 04 HONDA CRVI SE 2.0, met black, 5 dr, aircon, PAS, e/w, CD, 2 owners, FSH ..... **SOLD**
99 T RANGE ROVER 4.0 SE AUTO, full leather, s/roof, a/c, e/w, c/l, e/m, FSH **£4,995**
53 04 RANGE ROVER 3.0 TD6 VOGUE AUTO FACELIFT MODEL, c/ac, full leather, DVD/sat nav, 22" overfinch alloys, colour coded, looks like 06 model, FSH **£22,995**
52 03 NISSAN NAVARA Double Cab 2.5 TD, roll bar, privacy glass FSH, climate aircon, too many extra to mention ..... **£5,695 NO VAT**
01 X NISSAN PATROL 3.0TD SWB, black, alloy wheels, 12 months months, mot Taxed, e/w, e/m, PAS, vgc **£4,495**
01 Y LANDROVER FREELANDER TD4 GS AUTO, 5 door, black, FSH, a/c, e/w, e/m, alloys **£4,295**
01 X LANDROVER DISCOVERY 3.9 XSi LPG, 5 dr, met blue, a/con, alloys, roof bars, sunroofs, FSH, 7 seater **£4,995**
09 09 LANDROVER County Commercial Van, black booster, alloys, e/w, CD player, r/c/l, 1 owner, delivery mileage, pex ..... **£19,995 + VAT**
02 LANDROVER FREELANDER TD4 ES Auto, 46k, FSH, full leather, heated seated, a/c, sunroof, e/w, privacy glass, Taxed + Mot ..... **SOLD**
00 X NISSAN TERRANO II TD SWB VAN 2.7, met blue, VGC, PAS, Taxed + Mot, SH, facelift model ..... **£2,695 No VAT**
01 51 LANDROVER FREELANDER ES 2.5 V6 Auto, oxford blue, full leather, low miles, alloys, e/w, e/m, c/l, e/s,roof, CD player, excellent condition **£3,695**
99 S MITSUBISHI PAJERO 2.8 TD Exceed LWB, blue/silver, 7 seats, Auto climate aircon too many extra to list **£4,695**

VANS, TRUCKS & TIPPERS & MINIBUSES

01 51 VAUXHALL ASTRA 1.7 DTi LS, e/w, c/l, alloys, PAS, VGC **£1,695**
06 56 TOYOTA POWER VAN LWB GS D4D, 1 owner, FSH, silver, c/l, PAS, SLD **£6,295**
55 06 TOYOTA POWER VAN SWB GS D4D, 1 owner, silver, FSH, PAS SLD, c/l **£5,395**
04 54 FORD TRANSIT DROPSIDE TRUCK 350 LWB 125 PS 2.4 TDCi, 1 owner, alloy body, vgc **£4,995**
53 04 LDV CONVOY LWB 2.4 TD DROPSIDE TRUCK, 11ft alloy body, PAS, 3 seats, transit running gear **£2,995**
99 S FORD CARGO 75E15 7.5 TON, 21ft curtainside, taxed & MoT, good tyres **£1,695**
03 53 FORD TRANSIT T280 100 PS SWB SEMI HIGH TDP SLD, PAS, c/l, excellent condition throughout, white **£2,995**
52 03 NISSAN NAVARA Double Cab Pick Up 2.5 TD, privacy glass, FSH, c/a/c, low miles, many extras ..... **£5,695 NO VAT**
04 04 MERCEDES VITD 109 CDi SWB, twin sld, VGC, 3 seater, 6 speed, Tax & Mot, CD player, e/w, PAS ..... **SOLD**
09 09 LANDROVER COUNTY Commercial VAN, black booster, alloys, e/w, CD player, r/c/l, delivery mileage only, 1 owner, pex ..... **£19,995 + VAT**
55 06 VAUXHALL VIVARO 1.9 CDTi, 6 speed, 1 owner, FSH, VGC, SLD, white excellent condition, CD player ..... **SOLD**
01 51 MERCEDES Sprinter 311 CDi MWB HIGH TOP, 1 owners, 113k, Taxed and Mot April 2010 SLD ..... **SOLD**
52 03 RENAULT KANGO DCi 70, long Tax + Mot, low mileage, roof vach, PAS, c/l, solid, reer doors **£1,695**
00 X NISSAN TERRANO II 2.7TD SWB Van, met blue, PAS, SH, facelift model, Taxed + Mot, VGC ..... **£2,695 NO VAT**

05 FORD MONDEO 130 BHP TDCi 6 speed, met grey, 2 owners, FSH, a/c, e/w, e/m, c/l, CD palyer **£3,645**

00 X VAUXHALL FRONTERA LWB 5 door Turbo Diesel Limited Edition, alloys, a/c, e/w, e/m, c/l, vgc **£3,495**

05 TOYOTA AVENSIS ESTATE VVTi T4, 5 dr, Tourer, FSH, met black, alloys, e/w, e/m, c/l, a/c, excellent condition **£4,795**

55 06 FORD FOCUS 1.4 LX ZETEC, 1 owner, met blue, FSH, 5 door, e/w, e/m, CD player, a/c **£4,695**

54 05 VAUXHALL MERIVA 1.6 16V LIFE EASYTRONIC 5 door, met black, 1 owner, 50k, FSH a/c, e/w, Cd player, tinted glass, superb condition **£4,295**

05 FORD FOCUS 1.6 LX ZETEC, 1 owner, FSH, met blue, 5 door, a/c, e/w, e/m, CD player **£4,495**

Finance available subject to status - All major credit cards accepted
Part exchange considered - please visit our website for further details and photographs www.a6motorsales.co.uk

01933 682780

Burton Road, finedon, Northants, NN9 5HX

On the A6 next to Mackworths Cafe behind the hand car wash

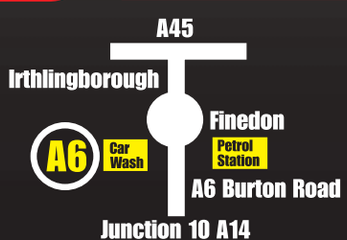

PROBABLY THE CHEAPEST

- NO DEPOSIT NEEDED
- £500 MIN PART EXCHANGE
- NO PAYMENTS FOR 2 MONTHS
- ALL ONE OWNER
- 2 KEYS AND FSH
- BALANCE OF MANUFACTURERS WARRANTY
- AIR CONDITIONING
- CD PLAYER
- ALL WITH METALLIC PAINT

CHOICE OF COLOURS

PETROL & DIESELS AVAILABLE

0707 Fiesta

FROM ONLY **£5975**

or £126/month!

HATCH'S & ESTATES IN STOCK

CHOICE OF COLOURS

PETROL & DIESELS AVAILABLE

0707 Focus

FROM ONLY **£6975**

or £145/month!

HATCH'S & ESTATES IN STOCK

CHOICE OF COLOURS

PETROL & DIESELS AVAILABLE

0707 Mondeo

FROM ONLY **£5475**

or £115/month!

FINANCE EXAMPLE:

Cash Price	£5475.00
Deposit	£500.00
Amount of Credit	£4975.00
Arrangement Fee	£129.00
Interest	£1778.20
Option to Purchase	£129.00
Total charges	£2106.20
1st Monthly Payment	£115.00
58 Monthly Payments	£115.00
Final Monthly Payment	£296.20
Total Payable	£7081.20

14.9% TYPICAL APR

*Terms & conditions apply. Subject to status. Offer only valid on selected vehicles. Deposit taken against your old car. Call for details. Pictures for illustration purposes only.

£500 MINIMUM PX AGAINST ANY VEHICLE!

Saxon Bridge

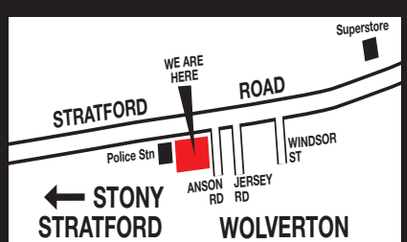

All Major Credit Cards Accepted

Carlyle FINANCE Put us to the test

hpi

The Old Fire Station, Stratford Road, Wolverton, Milton Keynes MK12 5LX Opening Hours: Monday - Saturday 9am - 6pm Sunday 11am - 4pm

DEALS IN THE COUNTRY!

MOT FOR LIFE - NOT A SPECIAL OFFER! THIS WEEK, NEXT WEEK, EVERY WEEK!

KA & FIESTA

			PRICE	MONTHLY
U1088	04	KA 1.3 STYLE SILVER 41000	£3995	£93 X 60
U1097	56	FIESTA 1.25 STYLE 3DR BLUE 25875	£5995	£137 X 60
U983	57	FIESTA 1.25 STYLE CLIMATE 5DR BLACK 46772	£6475	£148 X 60
U1093	57	FIESTA 1.25 STYLE CLIMATE 5DR BLACK 40246	£6475	£148 X 60
U1074	57	FIESTA 1.25 STYLE CLIMATE 5DR SILVER 34477	£6875	£157 X 60

FOCUS

			PRICE	MONTHLY
U910	07	FOCUS 1.8 125 SPORT 5DR SILVER 50359	£6475	£148 X 60
U990	07	FOCUS 1.6 SPORT 5DR BLUE 43183	£6975	£159 X 60
U1054	07	FOCUS 1.8 125 SPORT 5DR SILVER 46343	£6975	£159 X 60
U1086	57	FOCUS 1.6 STYLE 5DR BLUE 42810	£7475	£170 X 60
U1083	57	FOCUS 1.8 125 ZETEC CLIMATE BLACK 45525	£7975	£181 X 60
U989	57	FOCUS 1.6 ZETEC CLIMATE GREY 41772	£7975	£181 X 60
U1036	57	FOCUS 1.6 ZETEC CLIMATE BLACK 43829	£7975	£181 X 60
U1073	07	FOCUS 1.8TDCI ZETEC ESTATE BLUE 42668	£8475	£192 X 60

FUSION, C-MAX & GALAXY

			PRICE	MONTHLY
U942	07	FUSION 1.4 STYLE CLIMATE BLACK 45051	£6475	£148 X 60
U1016	08	FUSION 1.4 STYLE CLIMATE GREY 22000	£7475	£170 X 60
U1035	07	CMAX 1.6TDCI ZETEC BLUE 48708	£9975	£225 X 60
U1069	07	GALAXY 2.0TDCI 140 ZETEC BLUE 44632	£13475	£299 X 60

MONDEO

			PRICE	MONTHLY
U1103	07	MONDEO 1.8I EDGE HATCH 5DR SILVER 43009	£6475	£148 X 60
U1104	07	MONDEO 1.8I EDGE HATCH 5DR SILVER 47612	£6475	£148 X 60
U1111	07	MONDEO 1.8I LX HATCH 5DR SILVER 43000	£6275	£144 X 60
U1115	07	MONDEO 2.0 TDCI 130 LX HATCH BLUE 47773	£6975	£159 X 60
U1101	07	MONDEO 2.0 TDCI GHIA ESTATE SILVER 43155	£9995	£226 X 60
U1053	07	MONDEO 1.8I LX HATCHBACK 5DR BLACK 51109	£5475	£126 X 60
U856	07	MONDEO 1.8I LX HATCHBACK 5DR BLUE 40577	£6275	£144 X 60
U954	07	MONDEO 1.8I LX HATCHBACK 5DR BLUE 39619	£6475	£148 X 60
U1056	07	MONDEO 1.8I EDGE HATCH 5DR BLUE 43540	£6975	£159 X 60
U1032	07	MONDEO 1.8I LX ESTATE 5DR BLACK 45853	£6750	£154 X 60
U1079	07	MONDEO 1.8I LX ESTATE 5DR SILVER 48376	£6750	£154 X 60
U970	07	MONDEO 1.8I LX ESTATE 5DR SILVER 46835	£6750	£154 X 60
U1087	07	MONDEO 2.0TDCI 115 LX HATCH SILVER 47126	£6995	£160 X 60
U1057	07	MONDEO 1.8I EDGE ESTATE GREY 46402	£7475	£170 X 60
U999	07	MONDEO 1.8I EDGE ESTATE SILVER 41689	£7475	£170 X 60
U1072	07	MONDEO2.0TDCI 130 GHIA EST BLACK 45719	£8995	£204 X 60
U1084	07	MONDEO 2.2TDCI 155 ST HATCH BLUE 51024	£10475	£237 X 60
U1055	57	MONDEO 1.8TDCI 125 EDGE 6SP SILVER 43134	£9995	£226 X 60

OTHER MAKES

			PRICE	MONTHLY
U1025	05	CORSA 1.2 DESIGN 3DR SILVER 34000	£4975	£115 X 60
U1063	04	ASTRA 1.6 CLUB 5DR GREEN 38056	£4475	£104 X 60
U1051	07	PEUGEOT 1007 1.4 DOLCE YELLOW 45954	£4975	£115 X 60
U1106	57	CORSA 1.0 LIFE AIR CON BLACK 12500	£6475	£148 X 60
U1099	06	CLIO 1.6 16V DYNAMIQUE 5DR BLACK 33501	£6995	£160 X 60
U1085	57	VECTRA 1.8I VVT 140PS SRI 5DR SILVER 42444	£7975	£181 X 60
U1077	57	VECTRA 1.8I VVT 140PS SRI 5DR SILVER 41174	£7975	£181 X 60
U1096	55	ZAFIRA 1.9CDTI 150 DESIGN BLUE 43000	£8995	£204 X 60
U1078	57	VECTRA 1.9CDTI 150 SRI NAV SILVER 40389	£9975	£226 X 60
U1094	07	VW SHARAN SE 1.9TDI AUTO BLUE 44644	£10995	£248 X 60

£500 MINIMUM PX AGAINST ANY VEHICLE
NO MOT? NO PROBLEM NON-RUNNER? NO PROBLEM
WE'LL EVEN COLLECT IT!

MILTON KEYNES COUNCIL BUY WITH CONFIDENCE TRADING STANDARDS APPROVED

- ALL CARS WITH 6 MONTHS TAX
- ALL CARS WITH ½ TANK OF FUEL
- ALL CARS WITH MOT FOR LIFE
- ALL CARS WITH 84 POINT CHECK
- ABSOLUTELY NO HIDDEN CHARGES
- PROUD TO BE MILTON KEYNES TRADING STANDARDS APPROVED!

NHPW35

WE ARE A FAMILY-RUN BUSINESS WITH OVER 25 YEARS EXPERIENCE

t: 01908 311886 w: www.saxonbridge.com

"We can source most Fords in most colours – please call if you cannot see the model you are looking for"

The Old Fire Station, Stratford Road, Wolverton, Milton Keynes MK12 5LX Opening Hours: Monday - Saturday 9am - 6pm Sunday 11am - 4pm

H&PSPORT

in association with
Jackson Grundy estate agents
01604 753044

JACKSON GRUNDY ESTATE AGENTS

davidcapel... tothepoint

Character and spirit produce pleasing win

NORTHANTS head Coach David Capel's exclusive column for the Herald & Post chronicles the latest news and results from the County Ground.

THE win over Derbyshire last week was an interesting match, played on a very sporty wicket on their out-ground at Chesterfield. The pitch was very green and it stayed that way all four days, producing variable bounce and some seam.

From our point of view there were some good performances and the team showed great character and spirit in the field.

There was some very exciting and entertaining cricket played, and I was especially pleased with the way young Graeme White helped see us home.

He only bowled four overs of spin during the match but batting at number nine he showed great character during his 29 not out.

It is just unfortunate for him that Nicky Boje is back for the match against Glamorgan after injury, while Monty Panesar also returns from England duty.

I would liked to have given him an extended run but with those two returning it is difficult not to pick them for such an important match.

It is good for us to be able to have the options to rotate the side and that showed against Derbyshire when we gave Jack Brooks the opportunity to play.

It was pleasing for him to get five wickets in the match. He has shown a lot of promise and although there are still some things he can work on he has helped himself. We saw certain natural attributes in Jack and after last week's match have seen more of what myself and David Ripley did originally.

There is still a way to go before he is the finished article. He has come into the professional game later than others but he is learning quicker than most.

The victory over Derbyshire keeps us right up there in terms of fighting for promotion.

Despite having only won two games compared to our four, Glamorgan are just three points behind thanks to their accumulation of batting bonus points.

It makes things interesting at the top and we will need to use our game in hand to catch up with Essex and Gloucestershire, who are above us.

As well as that and our County Championship game against Middlesex next week, we also have a Pro40 game coming up on Monday against Warwickshire.

That is a televised game and it's fair to say that the last two times we have been on TV we haven't exactly covered ourselves in glory.

The lads are keen to put that right and we are looking forward to that game.

You can never underestimate the importance of wins in one day matches.

It gives the players the opportunity to show that they have done well. It boosts morale and motivation, and it's never bad to do well on television.

Finally I would like to take the opportunity to thank Steven Crook and Ryan Cummins for all work they have put in on and off the field for us.

We took the difficult decision to let both go at the end of this season as neither have had the productivity they would have liked due to injury problems.

Both have put in a wholehearted effort for the club throughout their time here. Ryan has obviously been here a shorter time but he has done a lot of work for us off the field, as has Steven.

They are both smashing lads and it is always a shame when you have to let anyone go in these circumstances.

They will both be missed around the club.

Boje's return boosts promotion prospects

CRICKET

NICKY Boje returned to captain Northants yesterday after sitting out last week's victory over Derbyshire with a back injury.

The former South Africa international took over the responsibility for skippering the side from compatriot Andrew Hall, who was deputising in his absence.

And while head coach David Capel was more than satisfied with Hall's performance, he was pleased to welcome Boje back into the fold.

"Nicky is a great asset to us," he said. "He adds a different dimension and we are very fortunate to have him and Andrew. That is the benefit of having quality internationals."

Last week's victory at Chesterfield moved Northants to within 14 points of second-placed Derbyshire and with games in hand they are still very much in the promotion race.

Capel was quick to praise his side for sealing the win in an exciting final day that saw them chase down 244 to win. He said: "It is a team game and I was pleased with the run chase.

"The biggest thing is that everyone contributed. We need the batters to keep applying their talent both individually and collectively.

"We've shown a lot of spirit in the field this year and we need the batting line-up to do the same. We'll be looking for the same commitment and application. They also need to show fight and character."

BACK FROM INJURY: Nicky Boje

Rookie fast bowler Jack Brooks made the most of his County Championship debut, finishing with match figures of 5-114. However, he was not included for the game against Glamorgan due to the return of David Wigley.

Monty Panesar was also back in the team following his return from England duty. The left arm spinner was a non-playing member of the side that beat Australia in the final Ashes test.

Instead he had to watch as former Northants team-mate Graeme Swann claimed eight wickets in the match to help the hosts to a 197 run victory.

One of the off spinner's victims was ex-Northants captain Mike Hussey, who made 121 in the second innings. His was the final wicket of the series that saw England regain the Ashes.

Riki Wessels was set to take over the wicketkeeper's gloves for this week's game at the County Ground against Glamorgan as Niall O'Brien is on international duty.

O'Brien is with Ireland for today's one day international against England in Stormont after missing their Intercontinental Cup match and one day games against Scotland last week.

Northants have announced that Steven Crook and Ryan Cummins will both be leaving the club at the end of the season after not being offered new contracts.

The pair have both struggled with injuries this year and have seen limited game time. Crook joined the club initially on loan from Lancashire in 2005, while Cummins arrived last winter from Leicestershire.

Chief executive Mark Tagg said: "Both players are outstanding professionals and it is a shame we didn't see them out on the County Ground field more often. Whatever they choose to do in the future, Northants Cricket would like to wish the pair all the best."

NCL REVIEW

FINEDON Dolben maintained their lead in the NCL Premier Division with a nine wicket win at home to Stony Stratford.

The visitors chose to bat first but 7-33 from Tom Brett helped bowl Stony out for 160 in 53.2 overs.

Clint Tomlinson then led the way for Finedon, cracking 64 from 44 balls as they raced to victory in 31.1 overs. Greg Evans also added 56.

Northampton Saints kept the pressure on Dolben with a 157 run win away to Burton Latimer.

Saints were invited to bat first, with Alec Swann and Mark Nelson both making 52 as the away team closed on 244-8.

In reply, Burton collapsed to 87 all out as Chamila Gamage claimed 3-22. There were also two wickets each for Nelson and Patrick Latham.

Rushden Town further cemented their position in third by winning by 134 runs at home to Peterborough Town.

Mohammad Hussain's century helped the hosts to 279-8 at the close after they were made to bat first, with Aqab Ahmed contributing 73.

County spinner Graeme White then claimed 5-45 to help dismiss Peterborough for 145. Imran Abbas top scored on 59, while Ahmed completed a fine all-round performance with 4-37.

Brixworth moved out of the relegation zone after a draw away to Old Northamptonians.

The visitors chose to bowl first and 5-46 from Colin Sibley helped bowl the ONs out for 229 in 54.4 overs.

A captain's innings of 74 from Alex Lacey then helped Brixworth to hold out and close on 213-7 to claim a share of the points.

Desborough Town are back at the bottom of the table following a seven wicket defeat away to Wollaston.

The home side won the toss and fielded first, with Chris Perry taking 4-49 as Desborough were restricted to 150-8.

In reply, Nick Shelton's 76 not out put Wollaston on their way to victory which they duly completed for the loss of three wickets in 37.1 overs.

Rushton had to settle for a winning draw when they travelled to Northamptonshire Cricket Academy.

The hosts won the toss and chose to bowl first, but 87 from Arif Javed and 77 from Marcus Steed helped Rushton to 276-5 at the close.

Mandeep Singh then took 5-71 but Robert Keogh's 102 helped the defending champions ensure they held out for a draw.

This Saturday's fixtures
Brixworth v Finedon Dolben, Northampton Saints v Wollaston, Old Northamptonians v Burton Latimer, Peterborough Town v Northamptonshire Cricket Academy, Rushden Town v Stony Stratford, Rushton v Desborough Town

PREVIEW

COUNTY cricket heads into the final month of the season and there are two important games coming up for Northants in the next week.

They begin with a Pro40 game against Warwickshire Bears at the County Ground on Bank Holiday Monday, before hosting Middlesex in the County Championship.

Like the Steelbacks, Warwickshire have suffered with the weather in their Pro40 campaign this season. Their first two games were abandoned before the Bears beat Leicestershire Foxes at Edgbaston.

Last season's match saw Northants fall five runs short of victory despite half centuries from Stephen Peters, Rob White and Riki Wessels. The win over Derbyshire in the County Championship last week moved Northants to within 14 points of the promotion places with games in hand.

Earlier this season they beat Middlesex at Lord's for the first time in 22 years and will go into the match as favourites to beat the bottom side in Division Two.

Pro40 Form

NORTHANTS STEELBACKS

Competition form - —LW
Top run scorer - Stephen Peters (89@44.50)
Top wicket taker - Nicky Boje (5@14.20)

WARWICKSHIRE BEARS

Competition form - —W
Top run scorer - Jonathan Trott (73)
Top wicket taker - Neil Carter (3@17.00)

County Championship Form

NORTHANTS

Competition form - DDLWLDDWWLW
Top run scorer - Stephen Peters (684@42.75)
Top wicket taker - David Lucas (41@19.90)

MIDDLESEX

Competition form - DDDDLDLDLWLL
Top run scorer - Dawid Malan (651@38.29)
Top wicket taker - Tim Murtagh (47@22.57)

Keep in touch with the County on www.northantshp.co.uk

H&PSPORT

in association with
Jackson Grundy estate agents
01604 753044

JACKSON GRUNDY ESTATE AGENTS

UCL ROUND-UP

FRIDAY

DIVISION ONE

ELLIOTT Muddiman's lone goal gave ON Chenecks the points as they won 1-0 away to Irchester United.

The first half ended goalless but on 68 minutes, Muddiman's looping shot beat Romans 'keeper Carl Mackney with what would prove to be the decisive goal.

Sileby Rangers had to settle for a share of the points in the other Friday night encounter after drawing 1-1 at Thrapston Town.

Callum Ridgeway gave the home side the lead after 20 minutes, only for Phil Murphy to equalise for Rangers six minutes later.

SATURDAY

PREMIER DIVISION

NORTHAMPTON Spencer inflicted defeat on former manager Rob Gould after beating Wellingborough Town 1-0.

Gould moved from the Millers to Wellingborough in the summer, taking several Spencer players with him to the Dog and Duck.

But a 65th minute strike from Ashley Bradshaw was enough to ensure that Andy Peak's side took all three points back to Northampton.

Cogenhoe United suffered their first loss of the season after they blew a two goal lead away to Boston Town.

Ben Baines gave the Cooks the lead just after the half hour, with Jed Ainge adding a second soon after. Boston's Jermaine Palmer then reduced the arrears from the penalty spot three minutes before the interval.

Second half goals from Gary Bull and Jon Rowan saw the Poachers complete the comeback to take their second victory of the campaign.

OTHER RESULTS

Blakstones 2 Newport Pagnell Town 0, Bourne Town 1 Long Buckby 5, Daventry Town 4 Deeping Rangers 0, Holbeach United 1 Daventry United 0, Rothwell Corinthians 0 St Ives Town 2, St Neots Town 0 Yaxley 0, S&L Corby 0 Raunds Town 2, Stotfold 3 Desborough Town 2

DIVISION ONE

THE latest of late goals from Scott Kingsbury denied Bugbrooke St Michaels a share of the points away to Eynesbury Rovers.

Barry Albone had put the hosts ahead five minutes before the interval, but there was plenty of drama still to come.

Glen Smith pulled the Badgers level in the 11th minute of added time, only for Kingsbury to pounce after the referee added another two minutes.

OTHER RESULTS

Buckingham Town 0 Potton United 1, Burton Park Wanderers 2 Olney Town 3, Eynesbury Rovers 2 Bugbrooke St Michaels 1, Peterborough Northern Star 5 AFC Kempston Rovers 0, Rushden & Higham United 0 Huntingdon Town 2, Wellingborough Whitworth 3 Wootton Blue Cross 4

THIS WEEK'S FIXTURES

SATURDAY
FA CUP PRELIMINARY ROUND
Gorleston v Northampton Spencer, Kirkley & Pakefield v Cogenhoe United

DIVISION ONE
AFC Kempston Rovers v Irchester United, Buckingham Town v Burton Park Wanderers, Bugbrooke St Michaels v Huntingdon Town, Eynesbury Rovers v Wellingborough Whitworth, Olney Town v Rushden & Higham United, Peterborough Northern Star v Thrapston Town

Saints squad all take part in back-to-back victories

RUGBY UNION

NORTHAMPTON Saints made it two wins out of two over the weekend in their latest round of pre-season games.

The back-to-back matches against Bedford Blues and Rotherham Titans saw the team use a grand total of 41 players, giving Jim Mallinder the chance to have a look at the entire squad in game situations.

The Saints director of rugby told the club's website: "We split the teams so we had similar teams against Bedford and Rotherham.

"It gives everybody a chance to work on some basics and work on what we do in training during the week.

"Bedford are a good side and they made it awkward for us. We made a few line breaks in the first half, but in the second half they closed us down a little bit.

"It was a good physical workout for everybody. It was a step up. Last week everybody played 40 minutes and the game against Bedford was the first 80 minutes for the majority of the players."

John Harlock leads Saints a merry dance

Northampton romped into a 24-0 lead at half time during Friday's match against local rivals Bedford but were held scoreless in the second half.

Neil Best, Dylan Hartley and Alan Dickens all touched down for the Saints with Stephen Myler converting all three tries and adding a penalty.

But after the break the only score came from the visitors when Phil Boulton went over for a converted score to make it 24-7 at the final whistle.

A much-changed side took to the field for the visit of Rotherham on Saturday afternoon and it was the away team that took the lead through a converted penalty try.

The hosts then racked up four converted tries in a row before the end of the half. Soane Tonga'uiha, Alex Waller, James Downey and Roger Wilson all went over with Barry Everitt adding the extras each time.

Ben Foden added another converted try on the hour, before late converted efforts from Mike Whitehead and Ryan Burrows saw the match finish 35-21 to Northampton.

The Saints bring their pre-season campaign to a close this weekend with their final two matches, starting tomorrow night when they lock horns with Cardiff Blues.

It will be their first trip to the new Cardiff City Stadium and will give Northampton a chance to get a small measure of revenge over Cardiff for knocking them out of the Anglo-Welsh Cup semi-finals in February.

The pre-season action is brought to a close on Saturday afternoon when Nottingham visit Franklin's Gardens.

TOURING CARS

TWO legends of British motorsport will return to the track at Silverstone this weekend when the British Touring Car Championship (BTCC) heads to the circuit.

Former Formula One race winner Johnny Herbert and 2000 BTCC runner-up Anthony Reid have both committed to race in the final three events of the season and will make their bow at the Northamptonshire track.

Herbert, who claimed his maiden F1 victory at the 1995 British Grand Prix, will drive for Team Dynamics while Reid is linking up with Team RAC.

"Silverstone is a fitting place for me to begin what is the start of a new chapter in my career," said Herbert, who turned 45 in June this year.

"It was always a special place for me, but then of course I got my win in the Grand Prix in '95. It's where I was able to experience something that not many British drivers have, so I suppose it makes it that bit extra special."

The veteran racer tested in his new team's Honda Civic at Rockingham earlier this year and set some impressive lap times.

He is now looking forward to locking horns with the stars of the BTCC around the Silverstone National circuit on Sunday.

Herbert said: "I'm going to be up against some of the best touring car names in the world with the likes of Matt Neal, Jason Plato and Fabrizio Giovanardi and I've seen what these boys get up to along the way.

"Scraping panels and having a wing mirror or bumper taken off is part of the game and it's something I'm going to have to adapt to quickly."

There is also plenty of interest from the area in this weekend's BTCC rounds, with Northampton-based racer Paul O'Neill looking to continue where he left off at Knockhill.

"I'm mad for it," said O'Neill, adding: "We're not getting carried away but everyone at the team is now expecting big things.

"Everyone is expecting us to be mixing it with the big boys and there's no reason the car shouldn't perform like it did at Snetterton."

The Team Sunshine.co.uk driver is excited by the new entries, saying: "Having Herbert and Reid entering the series is fantastic.

"My team have got links with Johnny from his F3 days so we'll be looking to work with him. Anthony Reid was one of my heroes and I'll be looking forward to getting at him."

FORMULA 1

FORCE India secured their fourth top ten finish of the season courtesy of Adrian Sutil in Sunday's European Grand Prix at Valencia.

The German driver qualified 12th and moved up two places to equal his best finish of the season so far. Team-mate Giancarlo Fisichella came home two places back.

Sutil finished just three seconds behind ninth placed Mark Webber, but was still satisfied with the performance at one of his least favourite circuits.

"I think tenth was the maximum we could do from 12th position on the grid," he said.

"It was a very tough race, very hot, but everything worked perfectly.

"I was behind the two BMWs for my first stint and couldn't get past on the track but the team did a really good stop and I could pass Heidfeld in the pitlane.

"Today was a good performance with no mistakes, good lap times and we showed a clear step forward.

"I'm really looking forward to Spa now – I love the track and with the pace we've shown this weekend it's looking promising for a good result there."

Fisichella suffered problems with the soft tyres in his long second stint, with the Italian racer running on a one stop strategy.

But the 13 year veteran was nonetheless satisfied with his 12th place finish and remained positive looking ahead the rest of the season.

He said: "It was a difficult race as the grid position was not as good as we had hoped so we used a one-stop strategy, which gave us an opportunity to gain some positions.

"The first stint on the hard tyres was very consistent with a good pace.

"Then we changed to the soft tyres and it was a bit tricky as there was some graining.

"I could keep a good pace though I had to watch the tyres to keep them until the end.

"We made a few positions and now seem to be ahead of Toyota and some other cars. We need another step like we made this weekend and we can easily score points."

It will be a quick turnaround for the teams as they head to Spa straight away for Sunday's Belgian Grand Prix.

Fisichella said: "Spa is a bit different to Valencia but it's still very quick so I hope we can transfer the performance this week. My aim will be to qualify well so we can start a bit further up the grid, have a strong race and finally score some points."

SKIING

MAREK Behnke was celebrating after the promising skier clinched the Under-19 title of the British Grand Prix Series in Castleford over the weekend.

A third place finish in his age group was enough for the 17-year-old from Moulton to be crowned champion in the final rounds of the season. Behnke was the first one down the course on Saturday, setting the third fastest time overall behind Jai Geyer and Callum Henderson.

A mistake at the start of the second run saw him trigger the start gate early and dropped the youngster to fifth in the overall standings. But that was still good enough to place Behnke third in the under-19 category which handed him the series championship.

There was little time for him to savour the moment as he had to journey south the following day for the All England Indoor Championships in Hemel Hempstead.

Continuing his good form from the day before, an excellent first run of 10.44seconds placed Behnke third behind national team members Georgie Hunt and Brad Morgan.

The second run proved to be a tricky and with the top 30 racers going in reverse order, and a rapidly deteriorating course, a number of skiers failed to negotiate it successfully. Behnke skied another fast clean run until he came to the tricky part of the course, showing great strength and agility to hurl himself across the finish line on his back to hold onto third place. He was then moved up to second after Hunt was disqualified.

H&PSPORT

in association with Jackson Grundy estate agents 01604 753044

JACKSON GRUNDY ESTATE AGENTS

Going for Burton with high hopes

BY MARC BAZELEY
marc.bazeley@hpnorthants.co.uk

NORTHAMPTON TOWN step into the unknown when they head to the Pirelli Stadium to take on Paul Peschisolido's Burton Albion on Saturday.

The Brewers were promoted as Blue Square Premier champions last season under Nigel Clough and then Roy McFarland to become the fourth team from the town to play in the Football League. Peschisolido took over the managerial reins in the summer.

For Northampton boss Stuart Gray, the main focus will be on extending his side's run that saw them make it two wins on the spin at the weekend.

Goals from Adebayo Akinfenwa and Ben Marshall saw the Cobblers hand AFC Bournemouth their first league defeat of the season - by 2-0. Gray was delighted with the performance of his defence in keeping a clean sheet but has warned them not to get complacent.

He said: "It's going to be different when we go away but the pleasing thing is that in this game and the Accrington match we showed a willingness to keep that clean sheet.

"There was honest defending where you've got to put your body on the line and we're going to have to do that every week. We can't take our foot off the gas whatsoever."

They will be making the trip without Danny Jackman *(pictured)* after the full back finally completed his move to League One side Gillingham.

Cobblers' player of the season Jackman moved for an undisclosed fee on Tuesday and chairman David Cardoza has promised that some of the money will be spent on strengthening the squad.

Manager Gray has until the close of the transfer window on September 1 to make any moves for players, although he may opt to bring some in before this weekend due to the mounting injury crisis.

Akinfenwa and John Curtis were both taken off early against Bournemouth due to shin and calf problems respectively. Both are doubts for the weekend and join Liam Davis, Luke Guttridge, and Joe Benjamin on the treatment table.

Gray has already been into the loan market, with Liverpool left back Robbie Threlfall the latest player to arrive for a month. He could get a start following Jackman's departure.

Although there are a lot of misgivings about Northampton's perceived reliance on loan players, Stoke City youngster Marshall has shown that they can add to the squad with his recent eye catching performances.

Gray said: "It's great that these young lads can leave Premier League clubs and gain valuable first team experience.

"Hopefully this will be a good grounding for them."

The return of league football to Burton for the first time in 102 years has seen the Brewers win two and lose two. They were also beaten 5-1 by Reading in the first round of the Carling Cup.

There are two ex-Cobblers in Albion's ranks in Kevin Poole and Guy Branston, who both had short loan spells with the club – albeit 23 years apart.

As well as being the first meeting between the two sides, the match against Burton is notable for being the first game that referee Rob Shoebridge is due to take charge of since his blunder in the clash between Crystal Palace and Bristol City two weeks ago.

On Tuesday, Northampton's Johnstone's Paint Trophy campaign gets under way when they travel to Wycombe. Wanderers. Kick off is at the earlier time of 7pm.

ISSN 1360-5763
35
9 771360 576009

Casuals defy odds as they close in on play-off final

RUGBY LEAGUE

NORTHAMPTON Casuals are just one win away from the Rugby League Conference play-off final after beating Parkside Hawks 32-4 on Sunday.

Forced to travel to Hull for the match and despite being forced to field forwards in the halves and backs late on due to injuries, Northampton made sure of their progress with a convincing win.

Head coach Joe Smith could not speak highly enough of his team after they upset the odds to beat the Leeds-based outfit and set up a clash with Devon Sharks.

He said: "I always knew we were a good side but today we hit a new level and coped tremendously – today was the day that this side realised how good they can be and they came together as a real unit.

"This was the most complete performance we have put together all season and we now sent a real message to the competition that we are in it to win it.

"The players really put their bodies on the line for each other. Johnny Jacznik and Ollie Rees played out of position for most of the game while we tore muscles and spilt blood in other parts of the game.

"Fred Braithwaite and James Davenport have to be two of the fittest players in our league and the engines they possess are beyond belief. Michael Hulme was a rock at full back and with strong play from Seb Ward, Mark Dunkley and Carl Sivdat the foundations for the result were laid."

Parkside took the lead after just four minutes with an unconverted try, but that was to be their only score of the match.

Northampton levelled things up through flying full back Hulme and on 20 minutes took the lead when prop Matthew Jones went over under the posts.

Time and again the Hawks were denied by some sterling defence from the Casuals and just before half time, a 75 yards move that saw the ball go through seven pairs of hands was finished off by Jacznik.

After the restart, Hulme took advantage of confusion in the Parkside defence that was caused by a bomb from Kie Fewster to touch the ball down for his fifth try in two games.

Blair Hartley, moved to the unfamiliar position of stand off due to injuries, then raced in from 60 yards out before a late penalty kick capped off the win.

Victory came at a price with Jacznik and Joe Rice suffering knee injuries, while Fewster was taken off in the second half with a concussion.

The team now have a weekend off to recover ahead of their semi with the Sharks on Sunday, September 6. The venue is yet to be announced.

SALE ENDS THIS WEEKEND
OPEN SUNDAY AND BANK HOLIDAY MONDAY
Lifting Recliners
all sizes and types on display
Beds & Mattresses ex stock
Free delivery & disposal
High Seat Chairs
large selection from stock
tel: 01604 231800
www.watts-furnishers.co.uk
80 Abington Street, Northampton NNI 2BB
or email: sales@watts-furnishers.co.uk
Watts
the furnishers
Immediate FREE local delivery on all our stock
Dunlopillo
Harrison
MYER'S
Rest Assured
Nearly
Silentnight
Slumberland